

## **Förord (S)**

Den här katalogen är ett komplement till de reservdelskataloger ni redan har. Målsättningen är att ytterligare förbättra möjligheterna för våra importörer och återförsäljare att på ett lättare sätt kunna hitta och identifiera artiklar inom området fästelement.

Volvos konstruktions och utvecklingsavdelningar bedriver ett omfattande utvecklingsarbete för att ständigt förbättra och utveckla våra produkter.

Det innebär bland annat en kontinuerlig test och provningsverksamhet.

Målsättningen är att våra produkter skall motsvara de nuvarande och framtida marknadskrav och ge Volvo en marknadsledande ställning.

Vi på eftermarknaden är ett viktigt led för att denna målsättning skall kunna bli verklighet.

Vår påverkan vad gäller produktval mellan Volvo och konkurrenter är ett avgörande styrmedel för att Volvo skall kunna leva upp till sitt kvalitetsrykte.

[Alla artiklar som kompletterats i cd-versionen nr 195092 \(dat 10.2003\) är markerade med blått.](#)

## **Foreword (GB)**

This catalogue is a supplement to the spare parts catalogue you already have. Its purpose is to make it much easier for our importers and dealers to find and identify fastener items. Comprehensive developments are being carried out by the Volvo design and development departments with a view to continuously improving and developing our products.

Among other things, this means subjecting products to continual tests and trials.

The aim is to turn out products that meet the present and future needs of the market and in so doing maintain prominence in that field.

We at Aftermarket have an important roll to play towards achieving this goal. Our influence with regard to Volvo's product selection vis-à-vis competitors is a decisive guiding element which enables Volvo to live up to its reputation for second-to-none quality.

[All components added in CD version no. 195092 \(date 10.2003\) are marked in blue.](#)

## **Vorwort (D)**

Dieser Katalog ergänzt die Ersatzteilkataloge, die Sie bereits haben. Das Ziel ist, die Möglichkeiten für unsere Importeure und Händler so zu verbessern, dass sie leichter die Artikel im Bereich "Befestigungselemente" auffinden können. Die Konstruktions- und Entwicklungsabteilungen von Volvo leisten umfangreiche Entwicklungsarbeit, um unsere Produkte ständig zu verbessern und zu optimieren. Dies bedeutet unter anderem kontinuierliche Tests und Prüfungen.

Ziel ist, dass unsere Produkte den heutigen und zukünftigen Anforderungen des Marktes entsprechen und Volvo eine auf dem Markt führende Position sichern sollen.

Wir auf dem Aftermarket-Sektor sind ein wichtiges Glied, damit diese Zielsetzung in Erfüllung geht.

Unsere Einflussnahme bei der Produktentscheidung zwischen Volvo und seinen Mitbewerbern ist ein entscheidendes Steuerungsinstrument, damit Volvo seinem guten Ruf bezüglich unserer Qualität gerecht wird.

[Alle Artikel, die in der CD-Version ergänzt sind 195092 \(Dat.10.2003\) sind in blau gekennzeichnet.](#)

## **Préface (F)**

Ce catalogue constitue un additif au catalogue Pièces déjà en votre possession. Il a pour objectif de faciliter les recherches des importateurs et des concessionnaires en matière d'identification des éléments de fixation.

Des travaux sont en permanence menés par les départements Design et Développement de Volvo dans la perspective de toujours améliorer les produits de la marque.

Ceci veut dire, entre autre, que nos produits sont continuellement testés afin de répondre aux exigences, présentes et futures, des marchés afin de maintenir la prépondérance de Volvo dans ce domaine.

Le rôle joué par les responsables du Service Après-Vente est essentiel pour atteindre cet objectif ; leur influence est également décisive en matière de choix des produits Volvo par rapport à la concurrence pour garantir la pérennité de la qualité Volvo.

[Toutes les pièces qui ont été ajoutées dans la version CD N° 195092 \(date 10.2003\) sont marquées en bleu.](#)

## Prefazione (I)

Questo catalogo è un complemento ai cataloghi ricambi di cui siete già in possesso. Il suo scopo è di facilitare ulteriormente, per importatori e concessionari, la ricerca e l'individuazione degli articoli all'interno del gruppo di appartenenza.

I reparti di costruzione e di sviluppo della Volvo conducono un ampio lavoro di miglioramento e sviluppo dei nostri prodotti.

Per questo motivo vengono effettuati test e prove continui.

Tutto ciò affinché i nostri prodotti soddisfino le attuali e le future richieste del mercato, in modo da collocare Volvo in una posizione leader sul mercato.

Noi del dopovendite siamo un importante strumento per raggiungere questo obiettivo. Il nostro operato è importante e decisivo per la scelta tra la Volvo e le marche concorrenti e soprattutto per confermare la qualità elevata dei prodotti Volvo.

Tutti gli articoli che vengono completati nella versione CD No. 195092 (dat 10.2003) sono contrassegnati in blu.

## Prefacio (E)

El presente catálogo constituye un complemento a los catálogos de repuestos que ustedes tienen ya en su poder. El propósito es facilitar más a nuestros importadores y concesionarios la localización e identificación de los artículos correspondientes a elementos de fijación. Los departamentos de diseño y desarrollo de Volvo trabajan continuamente para seguir mejorando nuestros productos.

Entre otras cosas significa esto una prueba continua de todos los elementos. El objetivo es que nuestros productos correspondan a las demandas actuales y futuras del mercado contribuyendo a que Volvo siga ocupando un puesto de líder.

Los que trabajamos en los departamentos de posventa somos un importante eslabón para que este objetivo llegue hacerse realidad.

Todos los artículos con modificaciones en la versión CD-ROM nº 195092 (dat 10.2003) están marcados en azul.

## Voorwoord (NL)

Deze katalogus is een aanvulling op de reserveonderdelencatalogi die u reeds heeft. Het is de bedoeling om het onze importeurs en dealers nog makkelijker te maken om artikelen op het gebied van bevestigingselementen te vinden en te identificeren.

Volvo's constructie- en ontwikkelingsafdelingen streven er voortdurend naar onze producten te verbeteren en verder te ontwikkelen.

Dit houdt onder andere in dat we voortdurend testen en proeven uitvoeren.

Onze doelstelling is dat onze producten voldoen aan de huidige en toekomstige markteisen en dat Volvo een leidende marktpositie inneemt.

Wij die werkzaam zijn in de aftermarket, spelen een belangrijke rol in het verwerzenlijken van deze doelstelling. De invloed die we kunnen uitoefenen om de klant voor Volvo te doen kiezen, in plaats van voor de concurrenten, is van doorslaggevend belang voor Volvo om haar kwaliteitsreputatie waar te kunnen maken.

Alle artikelen waaraan iets is toegevoegd in cd-versie nr. 195092 (dat 10.2003), staan in het blauw.

## Prefácio (P)

Este catálogo constitui um complemento dos catálogos que Vocês já possuem. O objectivo é facilitar mais aos nossos importadores e concessionários, a localização e a identificação dos artigos correspondentes aos elementos de fixação. Os departamentos de desenho e desenvolvimento da Volvo trabalham continuamente para melhorar e desenvolver os nossos produtos.

Isto significa entre outras coisas uma prova contínua de todos os elementos. O objectivo é os nossos produtos satisfazerem os actuais e futuros requisitos, o que contribui para que a Volvo mantenha uma posição de líder no mercado.

Nós que trabalhamos no Departamento das Pós-Vendas somos um elo importante para que a Volvo possa manter a sua fama de qualidade.

Na versão em CD-ROM nº 195092 (dat 10.2003) todos os artigos completados estão marcados com cor azul.

**Innehållsförteckning****Contents****Inhaltsverzeichnis****Table des matières****Indice****Indice****Inhoud****Indice**

Avläsningsexempel .....	9	Esempio di lettura .....	10
Easy reader chart .....	9	Ejemplo de lectura .....	10
Ablesebeispiel .....	9	Afleesvoorbeeld .....	10
Exemple de lecture rapide .....	9	Exemplo de leitura .....	10

Förkortningar .....	11	Abbreviazioni .....	19
Abbreviations .....	13	Abreviaciones .....	21
Abkürzungen .....	15	Afkortingen .....	23
Abréviations .....	17	Abreviaturas .....	25

Hållfasthetsklass .....	27	Classe di resistenza .....	35
Property class .....	29	Clases de resistencia .....	37
Haltbarkeitsklasse .....	31	Sterkteklasse .....	39
Classe de résistance .....	33	Classes de resistência .....	41

Flänsskruv		Vite flangiate	
Flange screw		Tornillo embridado	
Flanschschraube		Flensbouten	
Vis à embase		Parafusos com colar .....	46

Sexkantsskruv		Vite esagonale	
Hexagon screw		Tornillo hexagonal	
Sechskantschraube		Zeskant	
Vis à tête hexagonale		Parafusos hexagonais .....	58

Sextandhålskruv, Torx		Vite con dentatura esagonale	
Six point socket screw		Tornillo perforado hexagonal	
6-Zahn-Lochschaube		Borgbouten	
Vis creuse à six lobes internes		Parafusos com cavidade hexagonal .....	75

Krysspårsskruv		Vite a croce	
Cross recessed head screw		Tornillo de cabeza cruzada	
Kreuzschraube		Kruiskopschroeven	
Vis à empreinte cruciforme		Parafusos com ranhura em cruz .....	79

Insexskruv		Vite a brugola	
Hexagon socket screw		Tornillo perforado hexagonal	
Sechskantlochschaube		Inbusbout	
Vis à six pans creux		Parafuso com cavidade hexagonal .....	84

Sextandhålskruv, Torx, gängpressande		Vite con dentatura esagonale, spingente	
Six point socket screw, self-tapping		Tornillo perforado hexagonal, embutido	
6-Zahn-Lochschaube, gepresstes Gewinde		Borgbouten, plaatschroef	
Vis creuse à six lobes internes, autotaraudeuse		Parafusos com cavidade hexagonal, embutidor .....	91

Krysspårsskruv, gängpressande		Vite a croce, spingente	
Cross recessed head screw, self-tapping		Tornillo de cabeza cruzada, embutido	
Kreuzschraube, gepresstes Gewinde		Kruiskopschroeven, plaatschroef	
Vis à empreinte cruciforme, autotaraudeuse		Parafusos com ranhura em cruz, embutidor .....	95

<b>Krysemsskruv, gängpressande</b>	<b>Vite a croce, spingente</b>	
<b>Cross recessed sems screw, self-tapping</b>	<b>Tornillo cruciforme, embutido</b>	
<b>Kreuz-M-Schraube, gepresstes Gewinde</b>	<b>Kruisgleufschroef, plaatschroef</b>	
<b>Vis à empreinte cruciforme,</b>	<b>Parafusos Phillips, embutidor .....</b>	<b>97</b>
<b>à rondelle incorporée, autotaraudeuse</b>		
<b>Drivskruv</b>	<b>Vite di comando</b>	
<b>Drivescrew</b>	<b>Tornillo de avance</b>	
<b>Treibschraube</b>	<b>Slagbout</b>	
<b>Vis de commande</b>	<b>Parafuso de avanço .....</b>	<b>101</b>
<b>Kullerskruv</b>	<b>Bullone collare quadrato</b>	
<b>Square neck screw</b>	<b>Tornillo rótula</b>	
<b>Schraube mit 4-Kantansatz</b>	<b>Bout</b>	
<b>Vis à tête bombée</b>	<b>Parafusos pescoco quadr. ....</b>	<b>101</b>
<b>Stoppskruv</b>	<b>Vite di arresto</b>	
<b>Slotted/hexagon socket set screw</b>	<b>Tornillo de tope</b>	
<b>Stoppschraube</b>	<b>Borgbout</b>	
<b>Vis d'arrêt</b>	<b>Parafuso-batente .....</b>	<b>102</b>
<b>Pinnskruv</b>	<b>Vite perno</b>	
<b>Stud</b>	<b>Espárrago</b>	
<b>Stiftschraube</b>	<b>Tapeind</b>	
<b>Goujon</b>	<b>Parafusos-pino .....</b>	<b>105</b>
<b>Vingskruv</b>	<b>Vite ad alette</b>	
<b>Wing screw</b>	<b>Tornillo de mariposa</b>	
<b>Flügelschraube</b>	<b>Vleugelbout</b>	
<b>Vis à ailettes</b>	<b>Parafuso-borboleta .....</b>	<b>112</b>
<b>Reglerstång</b>	<b>Barra regulatore</b>	
<b>Control rod</b>	<b>Varilla de regulación</b>	
<b>Reglerstange</b>	<b>Bedieningsstang</b>	
<b>Tige réglage</b>	<b>Liame de regulagem .....</b>	<b>113</b>
<b>Centrumbult</b>	<b>Bullone centrale</b>	
<b>Centre bolt</b>	<b>Perno central</b>	
<b>Zentrumbolzen</b>	<b>Centreerbout</b>	
<b>Vis centrale</b>	<b>Cavilha central .....</b>	<b>114</b>
<b>Fjäderkrampa</b>	<b>Bullone a U</b>	
<b>U-bolt</b>	<b>Abrazadera-U</b>	
<b>U-bolzen</b>	<b>U-bout</b>	
<b>Bride de ressort</b>	<b>Grampo U .....</b>	<b>115</b>
<b>Flänsmutter</b>	<b>Dado flangiato</b>	
<b>Flange nut</b>	<b>Tuerca embridada</b>	
<b>Flanschmutter</b>	<b>Flensmoer</b>	
<b>Écrou à embase</b>	<b>Porca com colar .....</b>	<b>121</b>
<b>Flänshattmutter</b>	<b>Dado coperchio flangiato</b>	
<b>Cap flange nut</b>	<b>Tuerca sombrero embridada</b>	
<b>Flanschhutmutter</b>	<b>Flensmoer</b>	
<b>Écrou à calotte et embase</b>	<b>Porca chapeu flangeada .....</b>	<b>129</b>
<b>Sexkantmutter</b>	<b>Dado esagonale</b>	
<b>Hexagon nut</b>	<b>Tuerca hexagonal</b>	
<b>Sechskantmutter</b>	<b>Zeskantmoer</b>	
<b>Écrou hexagonal</b>	<b>Porca hexagonal .....</b>	<b>130</b>

Låsmutter Lock nut Sperrmutter Contre-écrou	Dado di sicurezza Contratuerca Borgmoer Porca de segurança ..... 135
Kronmutter Slotted castle nut Kronenmutter Écrou crénelé	Dado corona Tuerca almenada Kroonmoer Porcas com ameia ..... 154
Hjulmutter Wheel nut Radmutter Écrou roue	Dado routa Tuerca de rueda Wielmoer Porca de roda ..... 158
Rundmutter Round nut Rundmutter Écrou rond	Dado quadrangolare Tuerca cuadrangular Ronde moer Porca redonda ..... 159
Nitmutter Rivet nut Nietmutter Écrou rivet	Dado rivetto Tuerca de remache Klinkmoer Porca rebite ..... 160
Expandermutter Expanding nut Spreizmutter Écrou expenseur	Dado espansione Tuerca expansora Spanmoer Porca de expansão ..... 161
Fjädermutter Spring nut Federmutter Écrou à ressort	Dado a molla Tuerca elástica Spanmoer Porca de mola ..... 161
Vingmutter Wing nut Flügelmutter Écrou à ailettes	Dado ad alette Tuerca de mariposa Vleugelmoer Porca-borboleta ..... 164
Bricka Washer Scheibe Rondelle	Rondella Arandela Tussenring Anilha ..... 165
Stödbricka Support washer Stützscheibe Rondelle de support	Rondella di supporto Arandela de apoyo Steunplaat Anilha de apoio ..... 171
Tallriksfjäder Disc spring Tellerfeder Ressort diaphragme	Molla a disco Resorte de disco Diafragmaveer Mola do disco ..... 172
Skevad fjäderbricka Warped spring washer Gezogene Federscheibe Rondelle élastique ondulée	Rondella a molla di torsione Arandela elástica dobl. Afgeschuinde veerring Anilha torcida de mola ..... 173

Fjäderbricka Spring washer Federscheibe Rondelle élastique	Rondella a molla Arandela elástica Veerring Anilha de mola ..... 174
Karosseribricka Body washer Karosseriescheibe Rondelle de carrosserie	Rondella per carrozzeria Arandela de carrocería Carrosseriering Anilha de carroçaria ..... 175
Justerbleck Shim Justierblech Câle de réglage	Perno di registro Chapa de ajuste Afstelplaat Chapa de ajustamento ..... 176
Distansbricka Spacer washer Abstandshaltescheibe Rondelle entretoise	Rondella distanziale Arandela distanciadora Vulring Anilha espaçadora ..... 177
Låsbricka Lock washer Sperrscheibe Rondelle de verrouillage	Rondella di sicurezza Arandela de seguridad Borgplaat Anilha de segurança ..... 177
Tandbricka Toothed washer Zahnscheibe Rondelle dentée	Rondella dentata Arandela dentada Borgring Aruela dentada ..... 179
Vikbricka Tab washer Faltscheibe Frein de tôle	Rondella pieghevole Arandela de seguridad Borgplaat Anilha dobrada de segurança ..... 182
Spårring Retaining ring Spurring Circlip	Anello scanalato Anillo ranurado Segger-ring Anel com ranhura ..... 185
Hållare Retaining clip Halteklammer Retenue	Moletta bloccaggio Soporte Borgclip Anel de retenção ..... 191
Spårryttare E-circlip Spurreiter Cavalier	Perno scanalato Anillos ranurados Borgring Arruela com ranhura de segurança ..... 193
Låsbygel Lock brace Sperrklinke Étrier de verrouillage	Arresto serratura Brazo de seguridad Borgbeugel Braço de travamento ..... 194
Låstråd Locking wire Sicherungsdraht Fil d'arrêt	Cavo serratura Alambre de seguridad Borgdraad Arame trava ..... 194

Cylindrisk pinne	Perno parallelo	
Parallel pin	Pasador paralelo	
Zylindrischer Stift	Pen	
Goupille cylindrique	Pino cilíndrico .....	195
Räfflad pinne	Perno scanalato	
Grooved pin	Pasador ranurado	
Geriffelter Stift	Kartelpen	
Goupille cannelée	Pino estriado .....	197
Fjädrande rörpinne	Perno molla	
Spring pin	Pasador tubular	
Spannstift	Holle pen	
Goupille tubulaire	Pino tubular .....	198
Hålnit	Rivetti forati	
Semitubular rivet	Remache perforado	
Lochnieten	Holle klinknagels	
Rivet semi-tubulaire	Rebite perfurado .....	200
Nit	Rivetto	
Rivet	Remache	
Niete	Klinknagel	
Rivet	Rebite .....	201
Plastnit	Rivetto di plastica	
Plastic rivet	Remache de plástico	
Kunststoffniete	Plastic nagel	
Rivet, plastique	Rebite de plástico .....	202
Ramnit	Rivetto tealio	
Frame rivet	Remache de bastidor	
Rahmenniete	Framenagel	
Rivet de châssis	Rebite de chassis .....	202
Blindnit	Rivetto cieco	
Blind rivet	Remache ciego	
Blindniete	Blinde klinknagel	
Rivet borgne	Rebite tapado .....	204
Saxpinne	Coppiglie	
Split pin	Pasador hendido	
Scherenstift	Splitpennen	
Goupille fendue	Chaveta fendida .....	210
Saxpinnebult	Cavallotto	
Clevis pin	Perno pasador hendido	
Splintbolzen	Splitpen	
Boulon goupille fendue	Pino do garfo .....	211
Spårringsbult	Bullone con anello	
Retaining ring bolt	Perno circlip	
Sicherungsbolzen	Bout met borgring	
Boulon à circlip	Parafuso retentor .....	212
Klamma	Fascetta	
Clamp	Abrazadera	
Klemme	Klem	
Collier de serrage	Braçadeira .....	213

Slangklamma  
Hose clamps  
Schlauchklemme  
Collier de serrage, flexible

Konsol  
Bracket  
Konsole  
Console

Buntband  
Strip clamp  
Bandklammer  
Lien de serrage

Bandkabeltång  
Ribbon cable plier  
Flachkabelzange  
Pince pour câble plat

Nummerregister  
Number register  
Nummernregister  
Registre numérique

Fascetta flessibile  
Abrazadera de manguera  
Slangklem  
Braçadeira de mangueira ..... 220

Tirante  
Consola  
Steun  
Suporte ..... 223

Fascetta listello  
Abrazadera cinta  
Bandklem  
Braçadeira cinta ..... 225

Pinze per cavi a nastro  
Pinza para cable de cinta  
Lintkabeltang  
Alicata para cintas de cabo ..... 227

Numero indice  
Indice de números  
Nummerregister  
Indice de números ..... 228



**Avläsningsexempel (S)**

**Easy reader chart (GB)**

**Ablesebeispiel (D)**

**Exemple de lecture rapide (F)**

**M6S**

**8.8**

**M-thread**

**fzb**

Ytbehandling  
Blankförzinkad  
Surface-treated  
Blank zinc-coated  
Oberflächenbehandlung  
Blank verzinkt  
Traitement de surface  
Galvanisation brillante

Typ av gänga  
Metrisk grovgänga  
Thread type  
Metric coarse screw thread  
Gewindetyp  
Metrisches Grobgewinde  
Type de filetage  
Filetage gros filet, métrique

Hållfasthetsklass 8.8  
Strength class 8.8  
Haltbarkeitsklasse 8.8  
Classe de résistance 8.8

Artikelidentifikation  
Sexkantskruv, Metrisk gänga  
Part's identification  
Hex screw, Metric thread  
Artikelidentifikation  
Sechskantschraube, metrisches Gewinde  
Identification de la pièce  
Vis à tête hexagonale, filetage métrique

**Esempio di lettura (I)**  
**Ejemplo de lectura (E)**  
**Af leesvoorbeeld (NL)**  
**Exemplo de leitura (P)**

**M6S**

**8.8**

**M-thread**

**fzb**

Trattamento superficie  
 Zincatura lucida  
 Tratamiento superficial  
 Zincado  
 Oppervlaktebehandeling  
 Blankverzinkt  
 Tratamento da superfície  
 Zincagem lisa

Tipo filettatura  
 Filettatura metrica  
 Tipo de rosca  
 Rosca métrica gruesa  
 Type schroefdraad  
 Metrische grove schroefdraad  
 Tipo de rosca  
 Rosca métrica grossa

Classe di resistenza 8.8  
 Clase de resistencia 8.8  
 Sterkteklase 8.8  
 Classe de resistência do material 8.8

Identificazione articolo  
 Vite esagonale, filettatura metrica  
 Identificación de artículos  
 Tornillos hexagonales, rosca métrica  
 Artikelidentificatie  
 Zeskantbout, Metrische schroefdraad  
 Identificação do artigo  
 Parafuso hexagonal, rosca métrica

## Förkortningar (S)

### Sexkantsskruv

M6S	Sexkantsskruv, metrisk gänga
U6S	Sexkantsskruv, unified gänga
HS	Sexkantsskruv, gängpressande
R-M6S	Sexkantsskruv, metrisk gänga, rostfri
SR-U6S	Sexkantsskruv, unified gänga, syrafast rostfri
M6SF	Sexkantsskruv med fläns, metrisk gänga
HB	Sexkantsskruv, borrande och gängpressande
M6SF-TT	Sexkantsskruv med fläns, gängpressande, Taptite, metrisk gänga
U6SF	Sexkantsskruv med fläns, unified gänga
U6SFT	Sexkantsskruv med fläns och Torxgrepp, unified gänga
R-M6SF	Sexkantsskruv med fläns, rostfri, metrisk gänga

### Pinnskruv

PS	Pinnskruv
PS-TT	Pinnskruv gängpressande, Taptite

### Stoppskruv

SSS	Stoppskruv med spår
SSSS	Stoppskruv med spår och spets
SSST	Stoppskruv med spår och tapp
MP6SS	Stoppskruv, plan ända, invändig sexkant, metrisk gänga
MSK6SS	Stoppskruv, skålad ända, invändig sexkant, metrisk gänga
MS6SS	Stoppskruv med spets och invändig sexkant, metrisk gänga
MT6SS	Stoppskruv med tapp och invändig sexkant, metrisk gänga

### Fyrkantsstoppskruv

T4SS	Fyrkantsstoppskruv med tapp, metrisk gänga
UT4SS	Fyrkantsstoppskruv med tapp, unified gänga
US4SS	Fyrkantsstoppskruv med spets, unified gänga

### Krysspårsskruv

MRX	Krysspårsskruv, cylindriskt huvud, metrisk gänga
UCX	Krysspårsskruv, cylindriskt huvud, unified gänga
RXS-ST	Krysspårsskruv, rundat huvud, gängpressande
SR-RXS	Krysspårsskruv, rundat huvud, syrafast rostfri
URX	Krysspårsskruv, rundat huvud, unified gänga
RXB	Krysspårsskruv, borrande och gängpressande, rundat huvud
LKXS	Krysspårsskruv, gängpressande lågt kullrigt huvud
MRXTT	Krysspårsskruv, gängpressande, Taptite, metrisk gänga
MFX	Krysspårsskruv, försänkt skalle, metrisk gänga
MKFX	Krysspårsskruv, kullrigt försänkt skalle, metrisk gänga
UFX	Krysspårsskruv, försänkt skalle, unified gänga
UKFX	Krysspårsskruv, kullrig försänkt skalle, unified gänga
KFXS	Krysspårsskruv, kullrig försänkt skalle, spetsig ända, gängpressande
MFX-TT	Krysspårsskruv, gängpressande, Taptite, försänkt skalle, metrisk gänga
SR-MFX	Krysspårsskruv, försänkt skalle, Metrisk gänga, syrafast rostfri
SR-KFXS	Krysspårsskruv, kullrig försänkt skalle, spetsig ända, gängpressande, syrafast rostfri



## **Insexskruv**

MC6S	Insexskruv, metrisk gänga
MLC6S	Insexskruv, låg skalle, metrisk gänga
UC6S	Insexskruv, unified gänga
SR-UC6S	Insexskruv, unified gänga, syrafast rostfri

## **Sexkantsmutter**

M6M	Sexkantsmutter, metrisk gänga
MH6M	Sexkantsmutter, hög, metrisk gänga
ML6M	Sexkantsmutter, låg, metrisk gänga
U6M	Sexkantsmutter, unified gänga
UH6M	Sexkantsmutter, hög, unified gänga
UL6M	Sexkantsmutter, låg, unified gänga
R-M6M	Sexkantsmutter, metrisk gänga, rostfri
R-U6M	Sexkantsmutter, unified gänga, rostfri
M6MF	Sexkantsmutter med fläns, metrisk gänga
U6MF	Sexkantsmutter med fläns, unified gänga

## **Kronmutter**

MKM	Kronmutter, metrisk gänga
UKM	Kronmutter, unified gänga
MHKM	Kronmutter med hals, metrisk gänga

## **Fjädrande rörpinne**

FRP	Fjädrande rörpinne
-----	--------------------

## **Hålnit**

PHN	Hålnit, plan skalle
KHN	Hålnit, kullrig skalle
FHN	Hålnit, försänkt skalle

## **Saxpinne**

SP	Saxpinne
----	----------

Gänga D/ Thread D	Dimension för gänga
s	Nyckelvidd
k	Skallens höjd
e	Skallens maxmått
L	Längd
H	Höjd
Stigning/ Pitch	Avstånd mellan två på varann följande gängtappar

## Abbreviations (GB)

### Hexagon screws/bolts

M6S	Hexagon screw, Metric thread
U6S	Hexagon screw, Unified thread
HS	Hexagon screw, thread forming
R-M6S	Hexagon screw, Metric thread, stainless
SR-U6S	Hexagon screw, Unified thread, acidproof stainless
M6SF	Hexagon screw with flange, Metric thread
HB	Hexagon screw, drilling and thread forming
M6SF-TT	Hexagon screw with flange, thread forming, Taptite, Metric thread
U6SF	Hexagon screw with flange, Unified thread
U6SFT	Hexagon screw with flange and Torxgrip, Unified thread
R-M6SF	Hexagon screw with flange, stainless, Metric thread

### Stud

PS	Stud
PS-TT	stud, self-tapping, Taptite

### Slotted set screws

SSS	Slotted set screw
SSSS	Slotted set screw with cone point
SSST	Slotted set screw with full dog point
MP6SS	Slotted set screw, flat point, socket hex, Metric thread
MSK6SS	Slotted set screw, cup point, socket hex, Metric thread
MS6SS	Slotted set screw with cone point and socket hex, Metric thread
MT6SS	Slotted set screw with dog point and socket hex, Metric thread

### Square head bolts

T4SS	Square head bolt with dog point, Metric thread
UT4SS	Square head bolt with dog point, Unified thread
US4SS	Square head bolt with cone point, Unified thread

### Cross recessed screws

MRX	Cross recessed screw, cylindrical head, Metric thread
UCX	Cross recessed screw, cylindrical head, Unified thread
RXS-ST	Cross recessed screw, rounded head, self-tapping
SR-RXS	Cross recessed screw, rounded head, acidproof stainless
URX	Cross recessed screw, rounded head, Unified thread
RXB	Cross recessed screw, drilling and self-tapping, rounded head
LKXS	Cross recessed screw, self-tapping low oval head
MRXTT	Cross recessed screw, self-tapping, Taptite, Metric thread
MFX	Cross recessed screw, countersunk head, Metric thread
MKFX	Cross recessed screw, countersunk oval head, Metric thread
UFX	Cross recessed screw, countersunk head, Unified thread
UKFX	Cross recessed screw, countersunk head, Unified thread
KFXS	Cross recessed screw, countersunk oval head, pointed, self-tapping
MFX-TT	Cross recessed screw, self-tapping, Taptite, countersunk head, Metric thread
SR-MFX	Cross recessed screw, countersunk head, Metric thread, acidproof stainless
SR-KFXS	Cross recessed screw, countersunk oval head, pointed, self-tapping, acidproof stainless



## Hexagon socket screws

MC6S	Hexagon socket screw, Metric thread
MLC6S	Hexagon socket screw, low head, Metric thread
UC6S	Hexagon socket screw, Unified thread
SR-UC6S	Hexagon socket screw, Unified thread, acidproof stainless

## Hexagon nuts

M6M	Hexagon nut, Metric thread
MH6M	Hexagon nut, thick, Metric thread
ML6M	Hexagon nut, thin, Metric thread
U6M	Hexagon nut, Unified thread
UH6M	Hexagon nut, thick, Unified thread
UL6M	Hexagon nut, thin, Unified thread
R-M6M	Hexagon nut, Metric thread, stainless
R-U6M	Hexagon nut, Unified thread, stainless
M6MF	Hexagon nut with flange, Metric thread
U6MF	Hexagon nut with flange, Unified thread

## Slotted castle nuts

MKM	Slotted castle nut, Metric thread
UKM	Slotted castle nut, Unified thread
MHKM	Hexagon castle nut, Metric thread

## Spring tube pins

FRP	Spring tube pin
-----	-----------------

## Semi-tubular rivets

PHN	Semi-tubular rivet, flat head
KHN	Semi-tubular rivet, oval head
FHN	Semi-tubular rivet, countersunk head

## Split pins

SP	Split pin
----	-----------

Gänga D/	
Thread D	Thread dimensions
s	Widths across flats
k	Head height
e	Head max. measurement
L	Length
H	Height
Stigning/ Pitch	Distance between two in-line thread taps

## Abkürzungen (D)

### Sechskantschrauben

M6S	Sechskantschraube, metrisches Gewinde
U6S	Sechskantschraube, Unified Gewinde
HS	Sechskantschraube, gepresstes Gewinde
R-M6S	Sechskantschraube, metrisches Gewinde, rostfrei
SR-U6S	Sechskantschraube, Unified Gewinde, säurefest, rostfrei
M6SF	Sechskantschraube mit Flansch, metrisches Gewinde
HB	Sechskantschraube, gebohrt und mit gepresstem Gewinde
M6SF-TT	Sechskantschraube mit Flansch, gepresstes Gewinde, Taptite, metrisches Gewinde
U6SF	Sechskantschraube mit Flansch, Unified Gewinde
U6SFT	Sechskantschraube mit Flansch und Torx-Griff, Unified Gewinde
R-M6SF	Sechskantschraube mit Flansch, rostfrei, metrisches Gewinde

### Stiftschrauben

PS	Stiftschraube
PS-TT	Stiftschraube, mit gepresstes Gewinde, Taptite

### Stoppschrauben

SSS	Stoppschrauben mit Spur
SSSS	Stoppschrauben mit Spur und Spitze
SSST	Stoppschrauben mit Spur und Zapfen
MP6SS	Stoppschrauben, gerades Ende, Inbus-Sechskant, metrisches Gewinde
MSK6SS	Stoppschrauben, rundes Ende, Inbus-Sechskant, metrisches Gewinde
MS6SS	Stoppschrauben mit Spitze und Inbus-Sechskant, metrisches Gewinde
MT6SS	Stoppschrauben mit Zapfen und Inbus-Sechskant, metrisches Gewinde

### Vierkantstoppschrauben

T4SS	Vierkantstoppschraube mit Zapfen, metrisches Gewinde
UT4SS	Vierkantstoppschraube mit Zapfen, Unified Gewinde
US4SS	Vierkantstoppschraube mit Spitze, Unified Gewinde

### Kreuzspurschrauben

MRX	Kreuzspurschraube, zylindrischer Kopf, metrisches Gewinde
UCX	Kreuzspurschraube, zylindrischer Kopf, Gewinde Unified
RXS-ST	Kreuzspurschraube, runder Kopf, gepresstes Gewinde
SR-RXS	Kreuzspurschraube, runder Kopf, säurefest, rostfrei
URX	Kreuzspurschraube, runder Kopf, Gewinde Unified
RXB	Kreuzspurschraube, gebohrtes und gepresstes Gewinde, runder Kopf
LKXS	Kreuzspurschraube, gepresstes Gewinde mit kugelförmigem Kopf
MRXTT	Kreuzspurschraube, gepresstes Gewinde, Taptite, metrisches Gewinde
MFX	Kreuzspurschraube, versenkter Kopf, metrisches Gewinde
MKFX	Kreuzspurschraube, kugelförmiger, versenkter Kopf, metrisches Gewinde
UFX	Kreuzspurschraube, versenkter Kopf, Gewinde Unified
UKFX	Kreuzspurschraube, kugelförmiger, versenkter Kopf, Gewinde Unified
KFXS	Kreuzspurschraube, kugelförmige, versenkter Kopf, spitzes Ende, gepresstes Gewinde
MFX-TT	Kreuzspurschraube, gepresstes Gewinde, Taptite, versenkter Kopf, metrisches Gewinde
SR-MFX	Kreuzspurschraube, versenkter Kopf, metrisches Gewinde, säurefest, rostfrei
SR-KFXS	Kreuzspurschraube, kugelförmiger, versenkter Kopf, spitzes Ende, gepresstes Gewinde, säurefest, rostfrei



## Sechskantlochschrauben

MC6S	Sechskantlochschraube, metrisches Gewinde
MLC6S	Sechskantlochschraube, niedriger Kopf, metrisches Gewinde
UC6S	Sechskantlochschraube, Gewinde Unified
SR-UC6S	Sechskantlochschraube, Gewinde Unified, säurefest, rostfrei

## Sechskantmutter

M6M	Sechskantmutter, metrisches Gewinde
MH6M	Sechskantmutter, hoch, metrisches Gewinde
ML6M	Sechskantmutter, niedrig, metrisches Gewinde
U6M	Sechskantmutter, Gewinde Unified
UH6M	Sechskantmutter, hoch, Gewinde Unified
UL6M	Sechskantmutter, niedrig, Gewinde Unified
R-M6M	Sechskantmutter, metrisches Gewinde, rostfrei
R-U6M	Sechskantmutter, Gewinde Unified, rostfrei
M6MF	Sechskantmutter mit Flansch, metrisches Gewinde
U6MF	Sechskantmutter mit Flansch, Gewinde Unified

## Kronmutter

MKM	Kronmutter, metrisches Gewinde
UKM	Kronmutter, Gewinde Unified
MHKM	Kronmutter mit Hals, metrisches Gewinde

## Federnder Rohrstift

FRP	Federnder Rohrstift
-----	---------------------

## Lochniete

PHN	Lochniete, gerader Kopf
KHN	Lochniete, kugelförmiger Kopf
FHN	Lochniete, versenkter Kopf

## Scherenstift

SP	Scherenstift
----	--------------

Gänge D/

Thread D Gewindegröße

s Schlüsselweite

k Höhe des Kopfes

e Abmessungen des Kopfes

L Länge

H Höhe

Stigning/

Pitch Abstand zwischen zwei aufeinander folgenden Gewindezapfen



## Abréviations (F)

### Vis à tête hexagonale

M6S	Vis à tête hexagonale, filetage métrique
U6S	Vis à tête hexagonale, filetage unifié
HS	Vis à tête hexagonale, autotaraudeuse
R-M6S	Vis à tête hexagonale, filetage métrique, inoxydable
SR-U6S	Vis à tête hexagonale, filetage unifié, inoxydable, résistant aux acides
M6SF	Vis à tête hexagonale à embase, filetage métrique
HB	Vis à tête hexagonale, autotaraudeuse
M6SF-TT	Vis à tête hexagonale à embase, autotaraudeuse, Taptite, filetage métrique
U6SF	Vis à tête hexagonale à embase, filetage unifié
U6SFT	Vis à tête hexagonale à embase avec "Torxgrip", filetage unifié
R-M6SF	Vis à tête hexagonale à embase, inoxydable, filetage métrique

### Goujons

PS	Goujons
PS-TT	Goujons autotaraudeur, Taptite

### Vis d'arrêt

SSS	Vis d'arrêt avec gorge
SSSS	Vis d'arrêt avec gorge et pointe
SSST	Vis d'arrêt avec gorge et téton
MP6SS	Vis d'arrêt, plate, six pans intérieurs, filetage métrique
MSK6SS	Vis d'arrêt, coupée, six pans intérieurs, filetage métrique
MS6SS	Vis d'arrêt, pointue, six pans intérieurs, filetage métrique
MT6SS	Vis d'arrêt à téton et six pans intérieurs, filetage métrique

### Vis d'arrêt carrée

T4SS	Vis d'arrêt carrée, filetage métrique
UT4SS	Vis d'arrêt carrée, filetage unifié
US4SS	Vis d'arrêt carrée, pointue, filetage unifié

### Vis à empreinte cruciforme

MRX	Vis à empreinte cruciforme, tête cylindrique, filetage métrique
UCX	Vis à empreinte cruciforme, tête cylindrique, filetage unifié
RXS-ST	Vis à empreinte cruciforme, tête ronde, autotaraudeuse
SR-RXS	Vis à empreinte cruciforme, tête ronde, inoxydable, résistant aux acides
URX	Vis à empreinte cruciforme, tête ronde, filetage unifié
RXB	Vis à empreinte cruciforme, forante et autotaraudeuse, tête ronde
LKXS	Vis à empreinte cruciforme, autotaraudeuse, tête convexe basse
MRXTT	Vis à empreinte cruciforme, autotaraudeuse, Taptite, filetage métrique
MFx	Vis à empreinte cruciforme, à tête encastrée, filetage métrique
MKFX	Vis à empreinte cruciforme, à tête convexe, filetage métrique
UFx	Vis à empreinte cruciforme, à tête encastrée, filetage unifié
UKFX	Vis à empreinte cruciforme, à tête convexe, filetage unifié
KFXS	Vis à empreinte cruciforme, à tête encastrée convexe, pointue, autotaraudeuse
MFx-TT	Vis à empreinte cruciforme, autotaraudeuse, Taptite, à tête encastrée, filetage métrique
SR-MFX	Vis à empreinte cruciforme, à tête encastrée, inoxydable résistant aux acides, filetage métrique
SR-KFXS	Vis à empreinte cruciforme, à tête encastrée convexe, pointue, autotaraudeuse, inoxydable résistant aux acides



## Vis à six pans creux

MC6S	Vis à six pans creux, filetage métrique
MLC6S	Vis à six pans creux, tête basse, filetage métrique
UC6S	Vis à six pans creux, filetage unifié
SR-UC6S	Vis à six pans creux, filetage unifié, inoxydable résistant aux acides

## Écrous hexagonaux

M6M	Écrou hexagonal, filetage métrique
MH6M	Écrou hexagonal, haut, filetage métrique
ML6M	Écrou hexagonal, bas, filetage métrique
U6M	Écrou hexagonal, bas, filetage unifié
UH6M	Écrou hexagonal, haut, filetage unifié
UL6M	Écrou hexagonal, bas, filetage unifié
R-M6M	Écrou hexagonal, filetage métrique, inoxydable
R-U6M	Écrou hexagonal, filetage unifié, inoxydable
M6MF	Écrou hexagonal à embase, filetage métrique
U6MF	Écrou hexagonal à embase, filetage unifié

## Écrou crénelé

MKM	Écrou crénelé, filetage métrique
UKM	Écrou crénelé, filetage unifié
MHKM	Écrou à créneaux dégagés, filetage métrique

## Goupille tubulaire élastique

FRP	Goupille tubulaire élastique
-----	------------------------------

## Rivet semi-tubulaire

PHN	Rivet semi-tubulaire, tête plate
KHN	Rivet semi-tubulaire, tête arrondie
FHN	Rivet semi-tubulaire, tête fraisée

## Goupille fendue

SP	Goupille fendue
----	-----------------

Gänga D/ Thread D	Dimension du filetage
s	Surplats (portée de la clé)
k	Hauteur maxi de la tête
e	Cote maxi de la tête
L	Longueur
H	Hauteur
Stigning/ Pitch	Pas : distance qui sépare deux filets consécutifs

## Abbreviazioni (I)

### Vite esagonale

M6S	Vite esagonale, filettatura metrica
U6S	Vite esagonale, filettatura unificata
HS	Vite esagonale, con filettatura spingente
R-M6S	Vite esagonale, filettatura metrica, inossidabile
SR-U6S	Vite esagonale, filettatura unificata, inossidabile
M6SF	Vite esagonale con flangia, filettatura metrica
HB	Vite esagonale, perforante e spingente
M6SF-TT	Vite esagonale con flangia, spingente, Taptite, filettatura metrica
U6SF	Vite esagonale con flangia, filettatura unificata
U6SFT	Vite esagonale con flangia e Torxgrip, filettatura unificata
R-M6SF	Vite esagonale con flangia, inossidabile, filettatura metrica

### Vite perno

PS	Vite perno
PS-TT	Vite perno, spingente, Taptite

### Vite di arresto

SSS	Vite di arresto con scanalatura
SSSS	Vite di arresto con scanalatura e punta
SSST	Vite di arresto con scanalatura e perno
MP6SS	Vite di arresto, estremità piana, esagonale verso l'interno, filettatura metrica
MSK6SS	Vite di arresto, estremità con testa, esagonale verso l'interno, filettatura metrica
MS6SS	Vite di arresto con punta, esagonale verso l'interno, filettatura metrica
MT6SS	Vite di arresto con perno, esagonale verso l'interno, filettatura metrica

### Vite di arresto quadrangolare

T4SS	Vite di arresto quadrangolare con perno, filettatura metrica
UT4SS	Vite di arresto quadrangolare con perno, filettatura unificata
US4SS	Vite di arresto quadrangolare con punta, filettatura unificata

### Vite con scanalatura a croce

MRX	Vite con scanalatura a croce, testa cilindrica, filettatura metrica
UCX	Vite con scanalatura a croce, testa cilindrica, filettatura unificata
RXS-ST	Vite con scanalatura a croce, testa arrotondata, spingente
SR-RXS	Vite con scanalatura a croce, testa arrotondata, inossidabile
URX	Vite con scanalatura a croce, testa arrotondata, filettatura unificata
RXB	Vite con scanalatura a croce, spingente e perforante, testa arrotondata
LKXS	Vite con scanalatura a croce, spingente con testa bassa e incurvata
MRXTT	Vite con scanalatura a croce, spingente, Taptite, filettatura metrica
MFX	Vite con scanalatura a croce, testa abbassata, filettatura metrica
MKFX	Vite con scanalatura a croce, testa abbassata e incurvata, filettatura metrica
UFX	Vite con scanalatura a croce, testa abbassata, filettatura unificata
UKFX	Vite con scanalatura a croce, testa abbassata e incurvata, filettatura unificata
KFXS	Vite con scanalatura a croce, testa abbassata e incurvata, estremità a punta, spingente
MFX-TT	Vite con scanalatura a croce, spingente, Taptite, testa abbassata, filettatura metrica
SR-MFX	Vite con scanalatura a croce, testa abbassata, inossidabile, filettatura metrica
SR-KFXS	Vite con scanalatura a croce, testa abbassata e incurvata, estremità a punta, spingente, inossidabile



## Vite a brugola

MC6S	Vite a brugola, filettatura metrica
MLC6S	Vite a brugola, testa basso, filettatura metrica
UC6S	Vite a brugola, filettatura unificata
SR-UC6S	Vite a brugola, filettatura unificata, spingente, inossidabile

## Dado esagonale

M6M	Dado esagonale, filettatura metrica
MH6M	Dado esagonale, alto, filettatura metrica
ML6M	Dado esagonale, basso, filettatura metrica
U6M	Dado esagonale, filettatura unificata
UH6M	Dado esagonale, alto, filettatura unificata
UL6M	Dado esagonale, basso, filettatura unificata
R-M6M	Dado esagonale, filettatura metrica, inossidabile
R-U6M	Dado esagonale, filettatura unificata, inossidabile
M6MF	Dado esagonale con flangia, filettatura metrica
U6MF	Dado esagonale con flangia, filettatura unificata

## Dado a corona

MKM	Dado a corona, filettatura metrica
UKM	Dado a corona, filettatura unificata
MHKM	Dado a corona con collare, filettatura metrica

## Perno tubolare a molla

FRP	Perno tubolare a molla
-----	------------------------

## Rivetto

PHN	Rivetto, testa piana
KHN	Rivetto, testa incurvata
FHN	Rivetto, testa abbassata

## Coppiglia

SP	Coppiglia
----	-----------

Gänga D/ Thread D	Dimensione filettatura
s	Apertura chiave
k	Altezza testa
e	Misura massima testa
L	Lunghezza
H	Altezza
Stigning/ Pitch	Passo della filettatura

## Abreviaciones (E)

### Tornillo hexagonal

M6S	Tornillo hexagonal, rosca métrica
U6S	Tornillo hexagonal, rosca unificada
HS	Tornillo hexagonal, rosca embutida
R-M6S	Tornillo hexagonal, rosca métrica, inoxidable
SR-U6S	Tornillo hexagonal, rosca unificada, inoxidable antiácido
M6SF	Tornillo hexagonal con brida, rosca métrica
HB	Tornillo hexagonal, taladrante y rosca embutida
M6SF-TT	Tornillo hexagonal con brida, rosca embutida, Taptite, rosca métrica
U6SF	Tornillo hexagonal con brida, rosca unificada
U6SFT	Tornillo hexagonal con brida y toma Torx, rosca unificada
R-M6SF	Tornillo hexagonal con brida, inoxidable, rosca métrica

### Espárrago

PS	Espárrago
PS-TT	Espárrago, embutido, Taptite

### Tornillo de tope

SSS	Tornillo de tope con ranura
SSSS	Tornillo de tope con ranura y punta
SSST	Tornillo de tope con ranura y muñón
MP6SS	Tornillo de tope, extremo plano, hexágono interior, rosca métrica
MSK6SS	Tornillo de tope, extremo avellanado, hexágono interior, rosca métrica
MS6SS	Tornillo de tope con punta, hexágono interior, rosca métrica
MT6SS	Tornillo de tope con muñón, hexágono interior, rosca métrica

### Tornillo de tope cuadrangular

T4SS	Tornillo de tope cuadrangular con muñón, rosca métrica
UT4SS	Tornillo de tope cuadrangular con muñón, rosca unificada
US4SS	Tornillo de tope cuadrangular con punta, rosca unificada

### Tornillo cabeza cruciforme

MRX	Tornillo cabeza cruciforme, cabeza cilíndrica, rosca métrica
UCX	Tornillo cabeza cruciforme, cabeza cilíndrica, rosca unificada
RXS-ST	Tornillo cabeza cruciforme, cabeza redondeada, rosca embutida
SR-RXS	Tornillo cabeza cruciforme, cabeza redondeada, inoxidable antiácido
URX	Tornillo cabeza cruciforme, cabeza redondeada, rosca unificada
RXB	Tornillo cabeza cruciforme, taladrante y embutido, cabeza redondeada
LKXS	Tornillo cabeza cruciforme, cabeza abovedada baja embutida
MRXTT	Tornillo cabeza cruciforme, embutido, Taptite, rosca métrica
MFx	Tornillo cabeza cruciforme, cabeza avellanada, rosca métrica
MKFX	Tornillo cabeza cruciforme, cabeza avellanada abovedada, rosca métrica
UFx	Tornillo cabeza cruciforme, cabeza avellanada, rosca unificada
UKFX	Tornillo cabeza cruciforme, cabeza avellanada abovedada, rosca unificada
KFXS	Tornillo cabeza cruciforme, cabeza avellanada abovedada, extremo puntiagudo, embutido
MFx-TT	Tornillo cabeza cruciforme, embutido, Taptite, cabeza avellanada, rosca métrica
SR-MFX	Tornillo cabeza cruciforme, cabeza avellanada, inoxidable antiácido, rosca métrica
SR-KFXS	Tornillo cabeza cruciforme, cabeza avellanada abovedada, extremo puntiagudo, embutido, inoxidable antiácido



## **Tornillo perforado hexagonal**

MC6S	Tornillo perforado hexagonal, rosca métrica
MLC6S	Tornillo perforado hexagonal, cabeza baja, rosca métrica
UC6S	Tornillo perforado hexagonal, rosca unificada
SR-UC6S	Tornillo perforado hexagonal, rosca unificada, embutido, inoxidable antiácido

## **Tuercas hexagonales**

M6M	Tuercas hexagonales, rosca métrica
MH6M	Tuercas hexagonales, rosca alta métrica
ML6M	Tuercas hexagonales, rosca baja métrica
U6M	Tuercas hexagonales, rosca unificada
UH6M	Tuercas hexagonales, rosca alta unificada
UL6M	Tuercas hexagonales, rosca baja unificada
R-M6M	Tuercas hexagonales, rosca métrica, inoxidable
R-U6M	Tuercas hexagonales, rosca unificada, inoxidable
M6MF	Tuercas hexagonales con brida, rosca métrica
U6MF	Tuercas hexagonales con brida, rosca unificada

## **Tuerca almenada**

MKM	Tuerca almenada, rosca métrica
UKM	Tuerca almenada, rosca unificada
MHKM	Tuerca almenada con garganta, rosca métrica

## **Pasador elástico**

FRP	Pasador elástico
-----	------------------

## **Remache perforado**

PHN	Remache perforado, cabeza plana
KHN	Remache perforado, cabeza abovedada
FHN	Remache perforado, cabeza avellanada

## **Pasador hendido**

SP	Pasador hendido
----	-----------------

Gänga D/ Thread D	Dimensión para rosca
s	Toma de llave
k	Altura de cabeza
e	Dim. máx. cabeza
L	Largo
H	Alto
Stigning/ Pitch	Distancia entre dos machos de roscar

## Afkortingen (NL)

### Zeskantbout

M6S	Zeskantbout, metrische schroefdraad
U6S	Zeskantbout, unieschroefdraad
HS	Zeskantbout, plaatbout
R-M6S	Zeskantbout, metrische schroefdraad, roestvast
SR-U6S	Zeskantbout, unieschroefdraad, zuur- en roestvast
M6SF	Zeskantbout met flens, metrische schroefdraad
HB	Zeskantbout, plaatbout met boorkop
M6SF-TT	Zeskantbout met flens, plaatbout, Taptite, metrische schroefdraad
U6SF	Zeskantbout met flens, unieschroefdraad
U6SFT	Zeskantbout met flens en Torxgreep, unieschroefdraad
R-M6SF	Zeskantbout met flens, roestvast, metrische schroefdraad

### Tapeind

PS	Tapeind
PS-TT	Tapeind, plaatschroef, Taptite

### Borgschroef

SSS	Borgschroef met spoor
SSSS	Borgschroef met spoor en punt
SSST	Borgschroef met spoor en pen
MP6SS	Borgschroef, vlak uiteinde, inwendig zeskant, metrische schroefdraad
MSK6SS	Borgschroef, hol uiteinde, inwendig zeskant, metrische schroefdraad
MS6SS	Borgschroef met punt en inwendig zeskant, metrische schroefdraad
MT6SS	Borgschroef met pen en inwendig zeskant, metrische schroefdraad

### Vierkante borgschroef

T4SS	Vierkante borgschroef met pen, metrische schroefdraad
UT4SS	Vierkante borgschroef met pen, unieschroefdraad
US4SS	Vierkante borgschroef met punt, unieschroefdraad

### Kruiskopschroeven

MRX	Kruiskopschroef, cilindervormige kop, metrische schroefdraad
UCX	Kruiskopschroef, cilindervormige kop, unieschroefdraad
RXS-ST	Kruiskopschroef, ronde kop, plaatschroef
SR-RXS	Kruiskopschroef, ronde kop, zuur- en roestvast
URX	Kruiskopschroef, ronde kop, unieschroefdraad
RXB	Kruiskopschroef, plaatschroef met boorkop, ronde kop
LKXS	Kruiskopschroef, plaatschroef met lage bolvormige kop
MRXTT	Kruiskopschroef, plaatschroef, Taptite, metrische schroefdraad
MFX	Kruiskopschroef, verzinkkop, metrische schroefdraad
MKFX	Kruiskopschroef, bolvormige verzinkkop, metrische schroefdraad
UFX	Kruiskopschroef, verzinkkop, unieschroefdraad
UKFX	Kruiskopschroef, bolvormige verzinkkop, unieschroefdraad
KFXS	Kruiskopschroef, plaatschroef, bolvormige verzinkkop, punt
MFX-TT	Kruiskopschroef, plaatschroef, Taptite, verzinkkop, metrische schroefdraad
SR-MFX	Kruiskopschroef, verzinkkop, metrische schroefdraad, zuur- en roestvast
SR-KFXS	Kruiskopschroef, plaatschroef, bolvormige verzinkkop, punt, zuur- en roestvast



## **Inbusbout**

MC6S	Inbusbout, metrische schroefdraad
MLC6S	Inbusbout, lage kop, metrische schroefdraad
UC6S	Inbusbout, unieschroefdraad
SR-UC6S	Inbusbout, unieschroefdraad, zuur- en roestvast

## **Zeskantmoer**

M6M	Zeskantmoer, metrische schroefdraad
MH6M	Zeskantmoer, hoog, metrische schroefdraad
ML6M	Zeskantmoer, laag, metrische schroefdraad
U6M	Zeskantmoer, unieschroefdraad
UH6M	Zeskantmoer, hoog, unieschroefdraad
UL6M	Zeskantmoer, laag, unieschroefdraad
R-M6M	Zeskantmoer, metrische schroefdraad, roestvast
R-U6M	Zeskantmoer, unieschroefdraad, roestvast
M6MF	Zeskantmoer met flens, metrische schroefdraad
U6MF	Zeskantmoer met flens, unieschroefdraad

## **Kroonmoer**

MKM	Kroonmoer, metrische schroefdraad
UKM	Kroonmoer, unieschroefdraad
MHKM	Kroonmoer met hals, metrische schroefdraad

## **Verende holle pen**

FRP	Verende holle pen
-----	-------------------

## **Holle klinknagel**

PHN	Holle klinknagel, platte kop
KHN	Holle klinknagel, bolvormige kop
FHN	Holle klinknagel, verzinkkop

## **Splitpen**

SP	Splitpen
----	----------

Gänga D/ Thread D	Dimensie voor schroefdraad
s	Sleutelbreedte
k	Hoogte van de kop
e	Maximum afmetingen van de kop
L	Lengte
H	Hoogte
Stigning/ Pitch	Afstand tussen twee op elkaar volgende draadtappen



## Abreviaturas (P)

### Parafusos hexagonais

M6S	Parafusos hexagonais, rosca métrica
U6S	Parafusos hexagonais, rosca unificada
HS	Parafusos hexagonais, rosca embutidora
R-M6S	Parafusos hexagonais, rosca métrica, inoxidável
SR-U6S	Parafusos hexagonais, rosca unificada, inoxidável, à prova de ácido
M6SF	Parafusos hexagonais com colar, rosca métrica
HB	Parafusos hexagonais, perfurante e embutidor
M6SF-TT	Parafusos hexagonais com colar, embutidor, Taptite, rosca métrica
U6SF	Parafusos hexagonais com colar, rosca unificada
U6SFT	Parafusos hexagonais com colar e aperto Torx, rosca unificada
R-M6SF	Parafusos hexagonais com colar, inoxidável, rosca métrica

### Parafusos-pion

PS	Parafusos-pino
PS-TT	Parafusos-pino, embutidor, Taptite

### Parafusos batentes

SSS	Parafusos batentes com ranhura
SSSS	Parafusos batentes com ranhura e ponta
SSST	Parafusos batentes com ranhura e coto
MP6SS	Parafusos batentes, ponta chata, orifício hexagonal, rosca métrica
MSK6SS	Parafusos batentes, ponta abaulada, cavidade hexagonal, rosca métrica
MS6SS	Parafusos batentes com ponta e cavidade hexagonal, rosca métrica
MT6SS	Parafusos batentes com coto e cavidade hexagonal, rosca métrica

### Parafusos batentes de cabeça quadrada

T4SS	Parafusos batentes de cabeça quadrada, com coto, rosca métrica
UT4SS	Parafusos batentes de cabeça quadrada, com coto, rosca unificada
US4SS	Parafusos batentes de cabeça quadrada, com ponta, rosca unificada

### Parafusos de ranhura em cruz

MRX	Parafusos de ranhura em cruz, rosca métrica
UCX	Parafusos de ranhura em cruz, rosca unificada
RXS-ST	Parafusos de ranhura em cruz, embutidor
SR-RXS	Parafusos de ranhura em cruz, inoxidável, à prova de ácido
URX	Parafusos de ranhura em cruz, rosca unificada
RXB	Parafusos de ranhura em cruz, perfurante e embutidor
LKXS	Parafusos de ranhura em cruz, embutidor, com cabeça redonda e baixa
MRXTT	Parafusos de ranhura em cruz, embutidor, Taptite, rosca métrica
MFx	Parafusos de ranhura em cruz, cabeça frisada, rosca métrica
MKFX	Parafusos de ranhura em cruz, cabeça redonda e frisada, rosca métrica
UFx	Parafusos de ranhura em cruz, cabeça frisada, rosca unificada
UKFX	Parafusos de ranhura em cruz, cabeça redonda e frisada, rosca unificada
KFXS	Parafusos de ranhura em cruz, embutidor, cabeça redonda e frisada, ponta aguçada
MFx-TT	Parafusos de ranhura em cruz, embutidor, Taptite, cabeça frisada, rosca métrica
SR-MFX	Parafusos de ranhura em cruz, cabeça frisada, inoxidável, à prova de ácido, rosca métrica
SR-KFXS	Parafusos de ranhura em cruz, cabeça redonda e frisada, ponta aguçada, embutidor, inoxidável, à prova de ácido



## Parafusos com cavidade hexagonal

MC6S	Parafusos com cavidade hexagonal, rosca métrica
MLC6S	Parafusos com cavidade hexagonal, cabeça baixa, rosca métrica
UC6S	Parafusos com cavidade hexagonal, rosca unificada
SR-UC6S	Parafusos com cavidade hexagonal, inoxidável, à prova de ácido, rosca unificada

## Porcas hexagonais

M6M	Porcas hexagonais, rosca métrica
MH6M	Porcas hexagonais, alta, rosca métrica
ML6M	Porcas hexagonais, baixa, rosca métrica
U6M	Porcas hexagonais, rosca unificada
UH6M	Porcas hexagonais, alta, rosca unificada
UL6M	Porcas hexagonais, baixa, rosca unificada
R-M6M	Porcas hexagonais, inoxidável, rosca métrica
R-U6M	Porcas hexagonais, inoxidável, rosca unificada
M6MF	Porcas hexagonais com colar, rosca métrica
U6MF	Porcas hexagonais com colar, rosca unificada

## Porcas com ameia

MKM	Porcas com ameia, rosca métrica
UKM	Porcas com ameia, rosca unificada
MHKM	Porcas com ameia e gargalo, rosca métrica

## Pino de tubo elástico

FRP	Pino de tubo, elástico
-----	------------------------

## Rebites perfurados

PHN	Rebite perfurado, cabeça chata
KHN	Rebite perfurado, cabeça redonda
FHN	Rebite perfurado, cabeça frisada

## Chaveta fendida

SP	Chaveta fendida
----	-----------------

Gänga D/ Thread D	Dimensão para rosca
s	Largura da chave
k	Altura da cabeça
e	Medida máxima da cabeça
L	Comprimento
H	Altura
Stigning/ Pitch	Distância entre dois machos seguidos da rosca

## Hållfasthetsklass (S)

Hållfasthetsklasserna betecknas med två tal åtskilda av en punkt.

Det finns ett antal olika klasser 4.6, 4.8, 5.8, 8.8, 10.9, 12.9 när det gäller skruvar.

När det gäller muttrar är de angivna enbart med en siffra ex. 5 eftersom sträckgränsen ej är medtagen.

Exempel för hållfasthetsklass 8.8 för skruv

Nominell brottgräns =  $8 \times 100 = 800 \text{ N/mm}^2$

Undre sträckgräns =  $8 \times 8 \times 10 = 640 \text{ N/mm}^2$

Valet av hållfasthetsklass har gjorts av konstruerande enhet beroende på de krav som ställts på artikeln.

Rätt skruv till rätt applikation hittas i reservdelskatalogen.

## Typ av gänga

På katalogsidorna anges gängan med olika beteckningar där man anger vilken typ av gänga det är.

M	= Metrisk grovgänga
MF	= Metrisk fingänga
UNC	= Unified grovgänga
UNF	= Unified fingänga
ST	= Gängpressande
TT	= Gängpressande Liktjockformat tvärsnitt



## Ytbehandling

På katalogsidorna förekommer beteckningar som FZB, FOS vilket är förkortningar av olika ytbehandlingar. Nedan följer ett förtydligande av dessa begrepp.

### **FZB Blankförzinkad**

Blankförzinkningen är i katalogen ett samlingsbegrepp för olika ytbehandlingsprocesser, som innebär att man belägger materialet med ett zinkskikt. Förzinkningen utförs för att föregripa att artikeln rostar, eftersom våra produkter förekommer i alla slags miljöer.

Zinkskiktets tjocklek är avgörande för hur lång tid det tar innan korrosion uppstår. För att ytterligare förbättra korrosionsskyddet kan en efterföljande kromatering genomföras. De nyförzinkade artiklarna doppas i en kromateringslösning där lösningens sammansättning är avgörande för vilken typ av kromatbeläggning som önskas.

Det förekommer 4 olika kromateringar:

- C1 = Blank kromatering
- C2 = Gul kromatering
- C3 = Grön kromatering
- C4 = Svart kromatering

Orsaken till användandet av olika kromateringar är att man fodrar ytterligare förbättrat korrosionsskydd där även vitrost uppstår på blankförzinkade efter en tid beroende på applicering och miljöpåverkande faktorer.

### **ZIB Zink-järn**

Elförzinkad zink-järnbeläggning med kromatering.

En ytterligare utveckling av korrosionsskyddet som innebär att man belägger materialet med ett skikt av zink-järn. Genom kromatering ökar skyddet mot zinklegeringens korrosion (virost).

### **FZV Varmförzinkad**

Fästelement som varmförzinkats sänks ner i smält zink som har en temperatur av 540°C.

Artikeln har dessförinnan genomgått en omfattande förbehandling.

Varmförzinkningsmetoden har valts beroende på att den skall klara olika krävande miljöer.

### **FOS Fosfatering**

Fosfatering är en kemisk process där järnet i stålets yta reagerar med processkemikalier. Beroende på fosfateringsbadets sammansättning erhålls (järn) zinkfosfat eller (järn) manganfosfat.

### **Lackering**

Är en vattendispersion som består av zinkflagor, kromater och organiska material.

Lackering tillämpas på artiklar av höghållfast stål, ex 10.9-skruv, som utsätts för svåra korrosionsförhållanden.

## Property class (GB)

Property classes are designated by two digits separated by a dot.

Screws and bolts have a number of different classes: 4.6, 4.8, 5.8, 8.8, 10.9 and 12.9.

Nuts are designated by only one digit, e.g., 5, since the yield limit is not included.

Examples of property class 8.8 for screws and bolts

Nominal ultimate stress limit =  $8 \times 100 = 800 \text{N/mm}^2$

Bellow yield point =  $8 \times 8 \times 10 = 640 \text{N/mm}^2$

The engineering designer unit selected the property class according to the demands that would be made on the part.

Consult the spare part catalogue to find the right screw or bolt for the right application.

## Types of threads

The catalogue lists the following lettered designations for the various types of threads:

M	=	Metric coarse thread
MF	=	Metric fine thread
UNC	=	Unified coarse thread
UNF	=	Unified fine thread
ST	=	Selftapping
TT	=	Thread forming
		Equally thick cross section



## **Surface treatment**

The catalogue lists the designations FZB, FOS which are abbreviations for the different types of surface treatment. These are explained below.

### **FZB Bright galvanized**

Bright-galvanized in the catalogue is a general concept for a surface treatment process involving coating materials with a layer of zinc. This is to protect the part from rust, since our products are used in all sorts of environments.

The thickness of the zinc coat determines the length of time before corrosion sets in. Adding chrome coating will prolong this further. The new galvanized parts are dipped in a chrome solution, the composition of which decides the type of chrome coating to be added.

There are 4 different types of chromating:

- C1 = Bright
- C2 = Yellow
- C3 = Green
- C4 = Black

Their use has arisen to provide additional protection against rust due to environmental factors that can cause, e.g., white rust to appear on bright galvanizing.

### **ZIB Zinc-iron**

Electro-zincplated coating of zinc-iron with chromating.

A further development of the protection against corrosion involving coating materials with a layer of zinc-iron. Chromating improves the resistance of the zinc alloy to corrosion (white rust).

### **FZV Hot-dipped galvanized**

The binder that is hot-dipped galvanized is lowered into melted zinc that has a temperature of 540°C. Prior to this the part is comprehensively surface-treated. The hot-dipped galvanizing method has been chosen because of its ability to cope with various demanding environments.

### **FOS Phosphating**

Phosphating is a chemical process where the iron in the steel surface reacts with the process chemicals. The composition of the phosphating sheet determines whether the outcome is (iron) zinc-phosphate or (iron) manganese-phosphate.

### **Painting**

Is a water dispersion consisting of zinc flakes, chromates and organic materials.

Painting shall be used on parts of high strength steel, e.g. 10.9 screw, exposed to severe corrosive conditions.

## Haltbarkeitsklasse (D)

Die Haltbarkeitsklassen werden mit zwei durch einen Punkt voneinander getrennten Ziffern bezeichnet.

Es gibt eine Reihe unterschiedlicher Klassen, was Schrauben anbetrifft: 4.6, 4.8, 5.8, 8.8, 10.9, 12.9.

Was Muttern anbetrifft, werden sie nur mit einer Ziffer angegeben, z.B. einer 5. Die Strichgrenzen werden nicht mit angegeben.

Beispiel für die Haltbarkeitsklasse 8.8 für Schrauben

Nenn-Bruchgrenze =  $8 \times 100$  = 800 N/mm<sup>2</sup>

Untere Strichgrenze =  $8 \times 8 \times 10$  = 640 N/mm<sup>2</sup>

Die Wahl der Haltbarkeitsklasse erfolgte von der zuständigen Konstruktionsabteilung, je nach Anforderungen an den jeweiligen Artikel.

Die richtige Schraube für die richtige Anwendung finden Sie im Ersatzteilkatalog.

## Gewindetyp

Auf den Katalogseiten werden die Gewinde mit verschiedenen Bezeichnungen angegeben. Auch der Gewindetyp ist hier verzeichnet.

M	=	Metrisches Grobgewinde
MF	=	Metrisches Feingewinde
UNC	=	Grobgewinde, Unified
UNF	=	Feingewinde, Unified
ST	=	Gepresstes Gewinde
TT	=	Gepresstes Gewinde, gleichmäßig dicker Querschnitt



## **Oberflächenbehandlung**

Auf den Katalogseiten kommen die Bezeichnungen FZB und FOS vorbei, die sich auf verschiedene Formen der Oberflächenbehandlung beziehen. Nachstehend sind diese Begriffe erklärt.

### **FZB Blank verzinkt**

Blankes Verzinken ist im Katalog ein Sammelbegriff für denjenigen Oberflächenbehandlungsprozeß, bei dem das Material mit einer Zinkschicht überzogen wird. Zink schützt den Artikel vor Rostbildung, da unsere Produkte in allen externen Umgebungen vorkommen.

Die Dicke der Zinkschicht ist entscheidend dafür, wie schnell Korrosion auftritt. Um den Rostschutz noch weiter zu verbessern, können die Teile nachträglich verchromt werden. Die neu verzinkten Artikel werden dabei in eine Chromatierungslösung getaucht, deren Zusammensetzung für den Typ der Chromatierungsbehandlung entscheidend ist.

Es kommen vier verschiedene Chromatierungen vor:

- C1 = Blankes Chromatieren
- C2 = Gelbes Chromatieren
- C3 = Grünes Chromatieren
- C4 = Schwarzes Chromatieren

Der Grund für die Anwendung verschiedener Chromatierungen liegt darin, daß man einen noch besseren Rostschutz dort fordert, wo je nach Auftragung und einwirkenden Faktoren auch noch Weißrost auf blank verzinkten Teilen auftreten kann.

### **ZIB Zink-Eisen**

Elektroverzinkte Zink-Eisenbeschichtung mit Chromatierung.

Eine Weiterentwicklung des Korrosionsschutzes, bei der das Material mit einer Zink-Eisen-Schicht überzogen wird. Durch Chromatierung ist ein effektiverer Schutz vor Korrosion (Weißrost) der Zinklegierung gewährleistet.

### **FZV Warmverzinkt**

Befestigungselemente, die warm verzinkt werden, taucht man in geschmolzenes Zink, das eine Temperatur von 540°C hat. Der Artikel wurde zuvor einer umfassenden Vorbehandlung unterzogen. Die Warmverzinkungsmethode wird gewählt, je nachdem, wie der Artikel in belastender Umgebung eingesetzt werden soll.

### **FOS Phosphatierung**

Phosphatierung ist ein chemischer Prozeß, bei dem das Eisen in der Oberfläche des Stahls mit Prozeßchemikalien reagiert. Je nach Zusammensetzung des Phosphatierungsbades erhält man (Eisen) Zinkphosphat oder (Eisen) Manganphosphat.

### **Lackierung**

Eine Wasserdispersion, die aus Zinkpigmenten, Chromaten und organischem Material besteht. Die Lackierung wird bei Teilen aus hochlegiertem Stahl eingesetzt, z.B. 10.9-Schrauben, die schweren Korrosionsbedingungen ausgesetzt sind.



## Classe de résistance (F)

Les classes de résistance sont désignées par deux chiffres séparés par un point.  
Il existe pour les vis et écrous diverses classes : 4.6, 4.8, 5.8, 8.8, 10.9, 12.9.

Les écrous sont désignés par un chiffre uniquement, par exemple 5, du fait que la limite d'élasticité n'est pas indiquée.

Exemples de classes de résistance pour les vis

Limite supérieure nominale de sollicitation	= 8x100	= 800 N/mm <sup>2</sup>
Limite inférieure d'élasticité	= 8x8x10	= 640 N/mm <sup>2</sup>

Le Bureau d'Etudes a sélectionné la classe de résistance en fonction des contraintes que va subir la pièce.

Consultez le catalogue Pièces pour trouver la vis correcte pour une application donnée.

## Types de filetages

Dans le catalogue, les filetages sont indiqués avec différentes désignations qui correspondent au type de filet.

M	=	Filetage à gros filet, métrique
MF	=	Filetage à pas fin, métrique
UNC	=	Filetage à gros filet, unifié
UNF	=	Filetage à pas fin, unifié
ST	=	Autotarauteur
TT	=	Autotarauteur Coupe transversale d'égale épaisseur



## Traitement des surfaces

On trouvera dans le catalogue les désignations FZB, FOS qui sont les abréviations des divers types de traitement de surface.

### **FZB Galvanisation brillante**

Dans le catalogue les termes "Galvanisation brillante" désignent de manière générale le traitement de surface par application d'une couche de zinc. Ceci a pour objectif de protéger de la rouille nos produits utilisés dans des conditions difficiles.

L'épaisseur de la couche de zinc détermine la durée de résistance à la corrosion. Si l'on ajoute une couche de chrome, la résistance anticorrosion sera d'autant plus prolongée.

Les pièces galvanisées sont immergées dans une solution de chrome dont la composition détermine le type de protection chromique.

Il existe quatre types de chromage :

- C1 = Brillant
- C2 = Jaune
- C3 = Vert
- C4 = Noir

Leur utilisation est intervenue pour apporter une protection anticorrosion supplémentaire contre la rouille qui peut, par exemple, apparaître sous forme de rouille blanche sur une galvanisation brillante après un certain temps et suivant l'environnement.

### **ZIB Zinc-fer**

Revêtement de galvanisation zinc-fer avec chromage.

Un perfectionnement supplémentaire de la protection anticorrosion qui signifie l'application d'une couche de zinc-fer sur le matériau. Le chromage permet d'augmenter la protection anticorrosion de l'alliage de zinc (rouille blanche).

### **FZV Galvanisation à chaud**

L'élément de fixation qui a été galvanisé à chaud est trempé dans un bain de zinc à une température de 540°C. La pièce a préalablement subi un traitement de surface. La méthode de galvanisation à chaud a été choisie pour sa résistance notoire dans les conditions les plus difficiles.

### **FOS Phosphatation**

La phosphatation est un processus chimique dans lequel le fer de la tôle réagit avec les éléments chimiques. En fonction de la composition du bain d'immersion le fer retient le zinc ou le manganèse.

### **Laquage**

Une dispersion d'eau qui se compose d'écailles de zinc, de chromes et de matières organiques. Le laquage est appliqué sur les pièces en acier de grande résistance, par exemple les vis 10.9, soumises à des conditions difficiles au point de vue corrosion.

## Classe di resistenza (I)

Le classi di resistenza sono designate da due cifre separate da un punto.  
Le viti sono suddivise nelle classi di resistenza 4.6, 4.8, 5.8, 8.8, 10.9, 12.9.

Per quanto concerne i dadi sono indicati solo con una cifra, per esempio 5, in quanto il limite di snervamento non è indicato.

Esempio per classe di resistenza 8.8 per viti

Limite di rottura nominale	= 8x100	= 800 N/mm <sup>2</sup>
Limite minimo di snervamento	= 8x8x10	= 640 N/mm <sup>2</sup>

La scelta della classe di resistenza è stata effettuata dai progettisti in base ai requisiti tecnici dell'articolo.

Nel catalogo ricambi sono indicate le viti adeguate alle rispettive applicazioni.

## Tipo di filettatura

Nelle pagine dei cataloghi sono fornite le filettature con le differenti designazioni indicanti il tipo di filettatura.

M	=	Filettatura metrica grossa
MF	=	Filettatura metrica fine
UNC	=	Filettatura unificata
UNF	=	Filettatura unificata fine
ST	=	Filettatura di spinta
TT	=	Filettatura di spinta formato trasversale



## **Trattamento della superficie**

Nelle pagine del catalogo troviamo designazioni tipo FZB, FOS, che sono abbreviazioni relative ai diversi trattamenti delle superfici. In basso vi illustriamo alcune di queste abbreviazioni.

### **FZB      Zincatura lucida**

La zincatura lucida è un concetto generale, usato nel catalogo per indicare diversi tipi di trattamento superficiale, tramite i quali si riveste il materiale con uno strato di zinco. La zincatura serve a prevenire l'attacco della ruggine, cui i nostri prodotti sono esposti in quanto utilizzati in tutti i tipi di ambienti. Lo spessore della zincatura determina la durata di resistenza alla ruggine. Per migliorare ulteriormente la difesa contro la corrosione, è possibile cromare le superfici precedentemente zincate. In tal caso, gli articoli zincati vengono immersi in una soluzione di cromo, la cui composizione chimica determina il tipo di cromatura che si otterrà.

Ci sono 4 tipi di cromature:

- C1            = Cromatura lucida
- C2            = Cromatura gialla
- C3            = Cromatura verde
- C4            = Cromatura nera

Lo scopo dell'uso di differenti tipi di cromatura risiede nel fatto che si preferisce assicurare una migliore protezione anticorrosione in quanto la ruggine bianca appare anche sui prodotti con zincatura lucida, a seconda delle applicazioni e dell'ambiente.

### **ZIB      Zinco-Ferro**

Elettrozincatura con rivestimento zinco-ferroso e cromatura.

Lo strato di rivestimento zinco-ferroso costituisce un ulteriore miglioramento della protezione antiruggine. La cromatura sovrastante serve poi a proteggere dalla corrosione dello zinco (ruggine bianca).

### **FZV      Zincatura calda**

L'elemento sottoposto a zincatura a caldo viene immerso in zinco fuso con una temperatura di 540°C. L'articolo è stato precedentemente trattato. Il metodo di zincatura caldo si usa quando le superfici da proteggere sono a contatto con ambienti corrosivi.

### **FOS      Fosfatazione**

La fosfatazione è un processo chimico nel quale si fanno reagire le molecole di ferro, presenti sulla superficie della lamiera d'acciaio, con determinate sostanze chimiche. A seconda del bagno di fosfatazione si ottiene una fosfatazione allo zinco (ferro) oppure al manganese (ferro).

### **Verniciatura**

Verniciatura a diffusione d'acqua che contiene particelle di zinco, cromo e materiale organico.

La verniciatura è adatta agli articoli di acciaio alto resistenziale, p.es. viti 10.9, soggette ad ambienti molto corrosivi.

## Clases de resistencia (E)

Las clases de resistencia se caracterizan con dos cifras separadas por un punto.  
Cuando se trata de tornillos, hay varias clases diferentes: 4.6, 4.8, 5.8, 8.8, 10.9, 12.9.

Cuando se trata de tuercas, se indica únicamente una cifra, p. ej. 5, puesto que no se incluye el límite de elongación.

Ejemplos de clase de resistencia 8.8 para tornillos

Límite de rotura nominal	= 8x100	= 800 N/mm <sup>2</sup>
Límite inferior de elongación	= 8x8x10	= 640 N/mm <sup>2</sup>

La unidad constructora ha determinado la clase de seguridad en función de las exigencias que ha de satisfacer la pieza.

El tornillo correcto para la aplicación correcta se hallará en el catálogo de repuestos.

## Tipo de rosca

En las páginas del catálogo las diferentes roscas se indican con las abreviaciones siguientes.

M	= Rosca gruesa métrica
MF	= Rosca fina métrica
UNC	= Rosca gruesa unificada
UNF	= Rosca fina unificada
ST	= Rosca embutida
TT	= Rosca embutida, Sección uniforme



## **Tratamiento superficial**

En las páginas del catálogo aparecen las abreviaciones FZB y FOS para indicar diferentes tratamientos superficiales. Sigue a continuación una aclaración a estos conceptos.

### **FZB Galvanizado brillante**

En el catálogo se trata de un concepto amplio de un proceso de tratamiento superficial que consta en revestir el material con una capa de zinc. El zincado evita que se oxide la pieza, puesto que nuestros productos se usan en muchos ambientes diferentes.

El espesor de la capa de zinc es decisivo para la duración de la pieza antes de que aparezca la corrosión. Para mejorar aún más la protección contra la corrosión puede hacerse un cromado posterior. Los artículos recién zincados se sumergen en una solución de cromo cuya composición es determinante para el tipo de revestimiento de cromo deseado.

Existen 4 tipos de cromado diferentes:

- C1 = Cromado brillante
- C2 = Cromado amarillo
- C3 = Cromado verde
- C4 = Cromado negro

La razón de estos diversos tipos es la exigencia de mejorar la protección contra la corrosión en los lugares donde aparece óxido blanco en piezas zincadas después de algún tiempo, según la aplicación ya factores ambientales.

### **ZIB Hierro galvanizado**

Hierro electrolgalvanizado y cromado.

Un perfeccionamiento de la protección anticorrosión consistente en revestir el material con una capa de hierro galvanizado. Con el cromado se intensifica la protección contra la corrosión de la aleación de zinc (oxidación blanca).

### **FZV Zincado en caliente**

Los elementos de fijación que se zincan en caliente son sumergidos dentro de zinc fundido a una temperatura de 540°C. Previamente la pieza ha sido sometida a una minuciosa preparación. Este método de zincado en caliente ha sido elegido debido a que confiere a la pieza una gran resistencia en diferentes ambientes.

### **FOS Fosfatado**

Es un proceso químico en el que el hierro superficial reacciona con los productos químicos del proceso. Según la composición del baño de fosfatado se obtiene fosfato de zinc o fosfato de mangano.

### **Lacado**

Una dispersión de agua compuesta por escamas de zinc, cromados y materiales orgánicos. El lacado se aplica en artículos de acero de gran resistencia (como tornillos 10.9) que son expuestos a condiciones de corrosión duras.

## Sterkteklasse (NL)

De sterkteklassen worden aangegeven door twee getallen die door een punt van elkaar gescheiden zijn.

Wat de schroeven betreft, zijn er een aantal verschillende klassen 4.6, 4.8, 5.8, 8.8, 10.9, 12.9.

Wat de moeren betreft, worden ze uitsluitend aangegeven met één cijfer, b.v. 5, omdat de strekgrens niet wordt aangegeven.

Voorbeelden van sterkteklasse 8.8. voor schroeven

Nominale breuksterkte = 8x100 = 800 N/mm<sup>2</sup>

Onder de strekgrens = 8x8x10 = 640 N/mm<sup>2</sup>

De sterkteklasse werd door de constructie-eenheid gekozen in functie van de eisen die aan het artikel worden gesteld.

In de reserveonderdelenkatalogus vindt u de juiste schroef voor de juiste toepassing.

## Type schroefdraad

Op de katalogusbladzijden hebben de schroefdraden verschillende benamingen die aangeven om welk type schroefdraad het gaat.

- M = metrische schroefdraad
- MF = metrische fijne schroefdraad
- UNC = unieschroefdraad
- UNF = fijne unieschroefdraad
- ST = schroefdraad voor plaatschroef
- TT = schroefdraad voor plaatschroef,  
Gelijkverdikkingsformaat doorsnede



## **Oppervlaktebehandeling**

Op de catalogusbladzijden staan aanduidingen zoals FZB, FOS die verkortingen zijn van verschillende oppervlaktebehandelingen. Hieronder worden deze begrippen verduidelijkt.

### **FZB      Blankverzinkt**

In de catalogus wordt blankverzinkt gebruikt als een collectief begrip voor een oppervlaktebehandelingsproces dat inhoudt dat men het materiaal bekleedt met een zinklaag. Het verzinken wordt uitgevoerd om te voorkomen dat het artikel roest, gezien het feit dat onze producten in alle soorten omgevingen worden gebruikt.

De dikte van de zinklaag is van doorslaggevend belang voor de roestvastheid van het artikel. Om de anticorrosiebescherming nog meer te verbeteren kan men het artikel na het verzinken behandelen met chromaat. De pas verzinkte artikelen worden in een chromaatoplossing gedompeld. De samenstelling van de oplossing bepaalt het soort chromaatlaag.

Er worden vier soorten chromaatbehandelingen gebruikt:

- C1        = blank chromaat
- C2        = geel chromaat
- C3        = groen chromaat
- C4        = zwart chromaat

De reden dat men verschillende chromaatbehandelingen gebruikt, is dat men een betere anti-corrosiebescherming nodig heeft, omdat er ook op blankverzinkte oppervlakken witte roest kan ontstaan, afhankelijk van het aanbrengen en andere factoren die de omgeving beïnvloeden.

### **ZIB      Zink-ijzer**

Electroverzinkte laag van zink-ijzer met chromaat.

Een verdere ontwikkeling van de anticorrosiebescherming waarbij de artikelen een zink-ijzer buitenlaag krijgen. Het chromaat verhoogt de corrosieweerstand van het zink-ijzer tegen witte roest.

### **FZV      Warmverzinkt**

Bevestigingselementen die warm worden verzinkt, worden ondergedompeld in gesmolten zink met een temperatuur van 540°C. Daarvoor heeft het artikel een uitgebreide voorbehandeling ondergaan. Deze warmverzinkingsmethode werd gekozen omdat ze bestand is tegen verschillende veeleisende omgevingen.

### **FOS      Fosfateren**

Fosfateren is een chemisch proces waarbij het ijzer in het oppervlak van het staal reageert met de proceschemicaliën. Afhankelijk van de samenstelling van het fosfaatbad ontstaat er (ijzer) zinkfosfaat of (ijzer) mangaanfosfaat.

### **Verven**

Is een speciale wateremulsië bestaande uit zinkvlokken, chromaten en organische materialen. Vooral artikelen met een hoge sterkteklasse die blootgesteld zijn aan sterk corrosieve omstandigheden worden geleverd, bijvoorbeeld een 10.9 schroef.



## Classes de resistência (P)

As classes de resistência dos materiais são designadas por dois algarismos com um ponto no meio.

Há 6 classes diferentes : 4.6, 4.8, 5.8, 8.8, 10.9, 12.9 para os parafusos.

Quando se trata de porcas indica-se só com um algarismo, por exemplo 5 dado que não se indica o limite de estiramento.

Exemplo da classe de resistência 8.8 para parafuso :

Limite nominal de rotura =  $8 \times 100$  = 800 N/mm<sup>2</sup>

Limite inferior de estriamento =  $8 \times 8 \times 10$  = 640 N/mm<sup>2</sup>

A selecção da classe de resistência foi feita pela unidade de construgão, dependente das normas que a peça tem que satisfazer.

O parafuso correcto para a finalidade correcta encontra-se no catálogo das peças sobresselentes.

### Tipo de rosca

As abreviaturas das roscas das páginas do catálogo indicam quais são os tipos das roscas.

- M = Rosca grossa métrica
- MF = Rosca fina métrica
- UNC = Rosca grossa unificada
- UNF = Rosca fina unificada
- ST = Rosca embutidora
- TT = Rosca embutidora, parte uniforme



## **Tratamento da superfície**

Há páginas do catálogo que têm as abreviaturas FZB, FOS que indicam diferentes tipos de tratamento da superfície. Esses termos são explicados aqui em baixo.

### **FZB Zincagem lisa**

A zincagem lisa indicada no catálogo, é uma designação geral de um processo de tratamento de superfícies, que significa que o material é revestido com uma camada de zinco. A zincagem é feita para impedir o enferrujamento da peça, dado que os nossos produtos existem em todos os tipos de ambientes.

A espessura da camada de zinco é decisiva para a duração da resistência à corrosão. A protecção anti-corrosiva pode ser ainda mais aperfeiçoada se for cromada. As peças recém-zincadas são imersas numa solução de crómio, cuja composição é decisiva para o tipo de camada de crómio que se deseja.

Há quatro tipos diferentes de cromados :

- C1 = Cromado brilhante
- C2 = Cromado amarelo
- C3 = Cromado verde
- C4 = Cromado preto

A razão do uso de diferentes cromados é que é necessário uma protecção anti-corrosiva mais aperfeiçoada, que abrange também a oxidação branca, a qual surge passado um tempo nas superfícies com zincagem lisa, dependente da aplicação e dos factores do ambiente.

### **ZIB Zinco-ferro**

Revestimento zincado de zinco-ferro com cromagem.

Um desenvolvimento da protecção anti-corrosiva que significa que o material é revestido com uma camada de zinco-ferro. Através da cromagem é aumentada a protecção contra a corrosão da liga de zinco (ferrugem branca).

### **FZV Zincagem quente**

As peças de fixação que são zincadas quentes são imersas em zinco derretido que tem uma temperatura de 540°C. A peça passou antes por um vasto pré-tratamento. O método de zincagem quente é escolhido quando as peças têm que resistir a ambientes difíceis.

### **FOS Fosfatagem**

A fosfatagem é um processo químico no qual o ferro da superfície do aço reage com substâncias num processo químico. A composição do banho de fosfatagem determina se obtem fosfato de zinco ou fosfato de manganésio.

### **Pintura final**

É uma dispersão de água composta de flocos de zinco, cromatos e material orgânico.

Esta pintura é usada em artigos de aço de alta resistência, excl. parafusos 10.9, que estão expostos a condições de corrosão difíceis.

**M6SF M-gänga, Små nyckelvidder**  
**M6SF M-thread, Small widths across flats**

<b>Gänga D</b> <b>Thread D</b>	<b>M6</b>	<b>M7</b>	<b>M8</b>	<b>M10</b>	<b>M12</b>	<b>M14</b>	<b>M16</b>
Stigning Pitch	1	1	1,25	1,5	1,75	2	2
s	8	10	10	13	15	18	21
k	6,8	7,6	8,5	9,7	11,5	12,9	15,1
Fläns Ø Flange Ø	13,2	15,1	17	20,8	24,7	30,5	32,8

**M6SF M-gänga, Normala nyckelvidder**  
**M6SF M-thread, Standard widths across flats**

<b>Gänga D</b> <b>Thread D</b>	<b>M5</b>	<b>M6</b>	<b>M7</b>	<b>M8</b>	<b>M10</b>	<b>M12</b>	<b>M14</b>	<b>M16</b>
Stigning Pitch	0,8	1	1	1,25	1,5	1,75	2	2
s	8	10	10	12	14	17	18	21
k	5	6,5	7,6	8,2	10	11,5	15,1	16,9
Fläns Ø Flange Ø	11	13,8	15,1	17,7	21,6	26	28,6	32,8
Stor fläns Ø Large flange Ø		15,4		20,5			30,5	

**M6S 8,8 M-gänga**  
**M6S 8,8 M-thread**

<b>Gänga D Thread D</b>	<b>M4</b>	<b>M5</b>	<b>M6</b>	<b>M7</b>	<b>M8</b>	<b>M10</b>	<b>M12</b>
Stigning Pitch	0,7	0,8	1	1	1,25	1,5	1,75
s	7	8	10	11	13	16 (17)	18 (19)
k	2,8	3,5	4	4,8	5,3	6,4	7,5
e	7,7	8,8	11,11	12,1	14,4	18,9	21,1
L <sub>1</sub> -125mm	14	16	18	20	22	26	30
125-200		22	24	26	28	32	36
200-						45	49

<b>Gänga D Thread D</b>	<b>M14</b>	<b>M16</b>	<b>M18</b>	<b>M20</b>	<b>M24</b>
Stigning Pitch	2	2	2,5	2,5	3
s	21 (22)	24	27	30	36
k	8,8	10	11,5	12,5	15
e	24,5	26,8	30,1	33,5	40
L <sub>1</sub> -125mm	34	38	42	46	54
125-200	40	44	48	52	6
200-	53	57	61	65	73

**M6S 10,9 MF-gänga**  
**M6S 10,9 MF-thread**

<b>Gänga D Thread D</b>	<b>M8</b>	<b>M10</b>	<b>M14</b>	<b>M16</b>	<b>M18</b>
Stigning Pitch	1	1,25	1,5	1,5	1,5
s	13	17	21	24	27
k	5,3	6,4	8,8	10	12,2
e	14,4	18,9	24,5	27,7	30,1
L <sub>1</sub> -125mm	22	26	34	38	42
125-200	28	32	40	44	48
200-		45	53	57	61

**U6S 8,8 UNC-gänga**  
**U6S 8,8 UNC-thread**

<b>Gänga D</b> <b>Thread D</b>	<b>1/4</b> <b>UNF</b>	<b>5/16</b> <b>UNF</b>	<b>3/8</b> <b>UNF</b>	<b>7/16</b> <b>UNF</b>	<b>1/2</b> <b>UNF</b>	<b>9/16</b> <b>UNF</b>	<b>5/8</b> <b>UNF</b>
Gängor/Tum Thread/Inch	20	18	16	14	13	12	11
s/Tum s/Inch	7/16	1/2	14,3	15,9	19	20,6	23,8
s/mm	11,1	12,7	16,5	18,3	22	23,8	27,5
k	4	5,2	6	7,1	7,9	9,1	9,9
e	12,8	14,7	16,5	18,3	22	23,8	27,5
Längd - 152 mm Length - 152mm	19	22	25	28	32	35	38

<b>Gänga D</b> <b>Thread D</b>	<b>3/4</b> <b>UNC</b>	<b>7/8</b> <b>UNC</b>	<b>1</b> <b>UNC</b>
Gängor/Tum Thread/Inch	10	9	8
s/Tum s/Inch	28,6	33,3	38,1
s/mm	33	38,5	44
k	11,9	13,9	15,5
e	33	38,5	44
Längd - 152 mm Length - 152mm	44	51	57

**U6S 8,8 UNF-gänga**  
**U6S 8,8 UNF-thread**

<b>Gänga D</b> <b>Thread D</b>	<b>1/4</b> <b>UNF</b>	<b>5/16</b> <b>UNF</b>	<b>3/8</b> <b>UNF</b>	<b>7/16</b> <b>UNF</b>	<b>1/2</b> <b>UNF</b>	<b>9/16</b> <b>UNF</b>	<b>5/8</b> <b>UNF</b>	<b>3/4</b> <b>UNF</b>	<b>7/8</b> <b>UNF</b>
Gängor/Tum Thread/Inch	28	24	24	20	20	18	18	16	14
s/Tum s/Inch	7/16	1/2	9/16	5/8	3/4	13/16	15/16	1 1/8	15/16
s/mm	11,1	12,7	14,3	15,9	19	20,6	23,8	28,6	33,3
k	4	5,2	6	7,1	7,9	9,1	9,9	11,9	13,9
e	12,8	14,7	16,5	18,3	22	23,8	27,5	33	38,5
Längd - 152 mm Length - 152mm	19	22	25	28	32	35	38	44	51

**M6SF 8.8 M-gänga zib**  
**Elförzinkade zink-järn, svartkromaterade**

**M6SF 8.8 M-thread zib**  
**Electro-zincplated zinc-iron, black chromated**

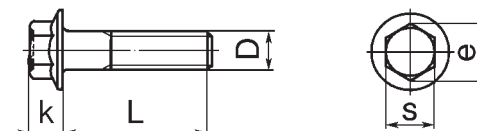

STD drawing 1052336, 1053374 <sup>1)</sup>, 1052258 <sup>2)</sup>, 1052448 <sup>3)</sup>

Dimension D x L	Artikel nr. Part No.	Dimension D x L	Artikel nr. Part No.
M5x20	965201	M10x22	965219
M6x10	945358	M10x25	946329
M6x12	965175	M10x30	946472
M6x14	945414	M10x35	946752
M6x16	946544	M10x40	965185
M6x20	946934	M10x45	965220
M6x22	965211	M10x50	965186
M6x25	947542	M10x55	965221
M6x30	948356	M10x60	965187
M6x35	965212	M10x65	965222
M6x40	965176	M10x70	965188
M6x45	965213	M10x75	965223
M6x50	965177	M10x80	947790
M6x60	965178	M10x90	965189
M6x75	968877	M10x100	965190
M8x12	947107	M10x100	969499 <sup>2)</sup>
M8x14	944926	M10x110	969313
M8x16	946440	M10x120	968237
M8x20	946173	M10x130	973096
M8x22	965215	M10x140	973097
M8x25	945444	M10x145	968682 <sup>1)</sup>
M8x30	946671	M10x150	973098
M8x35	946470	M12x20	946502
M8x40	947760	M12x25	946817
M8x45	948217	M12x30	965191
M8x50	973924 <sup>2)</sup>	M12x35	965225
M8x55	965216	M12x40	965192
M8x60	965180	M12x45	965226
M8x65	965217	M12x50	965193
M8x70	965181	M12x55	965227
M8x75	965218	M12x60	965194
M8x80	965182	M12x65	948039
M8x85	969189	M12x70	965195
M8x90	965183	M12x80	965196
M8x100	965184	M12x85	967760
M8x105	981752 <sup>3)</sup>	M12x90	946473
M8x110	968842	M12x100	965197
M8x115	968553	M12x110	965229
M8x120	969225	M12x120	946474
M8x130	968999	M12x130	979934
M8x140	968892	M12x140	973967
M8x150	968893	M12x150	978447
M8x170	968699 <sup>3)</sup>	M12x160	979935
M8x210	976563 <sup>3)</sup>	M12x170	982288
M10x14	946670	M12x190	981791
M10x16	946471	M12x200	982300
M10x20	946441	M14x30	966356



**M6SF 8.8 M-gänga zib**

Elförzinkade zink-järn, svartkromaterade

**M6SF 8.8 M-thread zib**

Electro-zincplated zinc-iron, black chromated

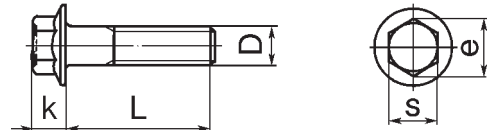
STD drawing 1052336, 1053374 <sup>1)</sup>, 1052258 <sup>2)</sup>, 1052448 <sup>3)</sup>

Dimension D x L	Artikel nr. Part No.	Dimension D x L	Artikel nr. Part No.
M14x35	966357	M14x160	979659
M14x40	966358	M16x35	968589
M14x50	966360	M16x40	968435
M14x55	966361	M16x50	968436
M14x60	966362	M16x55	968235
M14x65	966363	M16x60	968297
M14x70	966364	M16x70	968302
M14x75	968753	M16x80	968437
M14x80	966365	M16x90	968298
M14x90	966366	M16x100	968591
M14x100	966367	M16x110	968592
M14x110	966368	M16x120	968593
M14x120	966369	M16x150	974573
M14x140	966371	M16x160	968299
M14x150	979936	M16x180	982375

**M6SF 8.8 M-gänga zib**

Elförzinkade zink-järn, svartkromaterade

Med friktionsgivande element

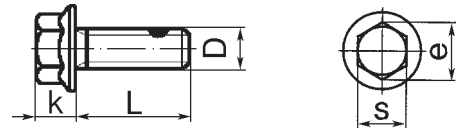
**M6SF 8.8 M-thread zib**

Electro-zincplated zinc-iron, black chromated

With prevailing torque feature

STD drawing 1052152

Dimension D x L	Artikel nr. Part No.	Dimension D x L	Artikel nr. Part No.
M6x12	967949	M10x20	967731
M8x16	966378	M10x25	968233
M8x20	949853	M10x50	968234
M8x25	968232	M12x25	949708
M8x30	948336	M12x30	949199
M8x35	968288	M12x40	968958
M8x40	969986	M12x50	949793
M8x50	977275	M12x90	968031
M10x16	968621		

**M6SF 8.8 M-gänga zib**  
**Elförzinkade zink-järn, svartkromaterade**

Med friktionsgivande element, Med tapp

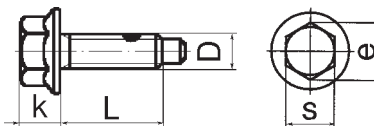

**M6SF 8.8 M-thread zib**  
**Electro-zincplated zinc-iron, black chromated**

With prevailing torque feature, With dog point

STD drawing 1052019

Dimension D x L	Artikel nr. Part No.	Dimension	Artikel nr. Part No.
M12x20	979924		

**M6SF 8.8 M-gänga zib**  
**Elförzinkad zink-järn, svartkromaterade**

Med friktionsgivande element

Prevailing torque feature, location STD 7121,161  
 Note! Coated all around ( $\alpha = 360^\circ$ )

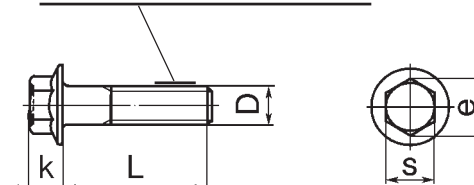

**M6SF 8.8 M-thread zib**  
**Electro-zinkplated zinc-iron, black chromated**

With prevailing torque feature

STD drawing 1058288

Dimension D x L	Artikel nr. Part No.	Dimension	Artikel nr. Part No.
M10x25	983828		

**M6SF 8.8 M-gänga zib**  
**Elförzinkad zink-järn, svartkromaterade**

Med mikrokapslad låsvätska

Mikrokapslad låsvätska runt om/  
 Micro-encapsulated locking fluid all around

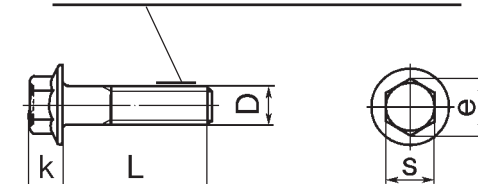

**M6SF 8.8 M-thread zib**  
**Electro-zinkplated zinc-iron, black chromated**

With micro-encapsulated locking fluid

STD drawing 1053126

Dimension D x L	Artikel nr. Part No.	Dimension	Artikel nr. Part No.
M8x130	981369		
M12x35	973200		



### M6SF 8.8 M-gänga zib

Elförzinkade zink-järn, svartkromaterade

Med tapp och nyckeltag

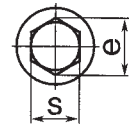
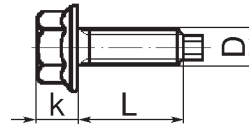

### M6SF 8.8 M-thread zib

Electro-zincplated zinc-iron, black chromated

With dog point and wrench grip

STD drawing 1052155

Dimension D x L	Artikel nr. Part No.	Dimension	Artikel nr. Part No.
M12x195	969222		

### M6SF 8.8 M-gänga zib

Elförzinkad zink-järn, svartkromaterade

Med sexkantstapp och hål för låstråd i tappen

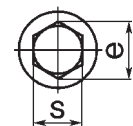
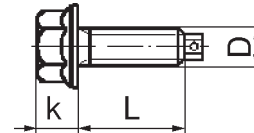

### M6SF 8.8 M-thread zib

Electro-zinkplated zinc-iron, black chromated

With hexagon dog point and hole for locking wire in dog point

STD drawing 1053239

Dimension D x L	Artikel nr. Part No.	Dimension	Artikel nr. Part No.
M8x38	977107		

## M6SF 8.8 M-gänga zib

Elförzinkad zink-järn, svartkromaterade

Med oförlorbara brickor och fasad lokaliseringstapp

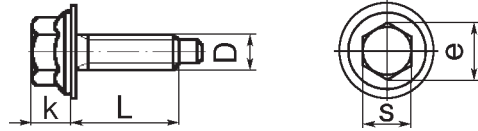

## M6SF 8.8 M-thread zib

Electro-zinkplated zinc-iron, black chromated

With captive washers and chamfered dog point

STD drawing 1052427

Dimension  
D × L

Artikel nr.  
Part No.

Dimension

Artikel nr.  
Part No.

M12x135

975567

## M6SF 8.8 MF-gänga

Elförzinkad zink-järn, svartkromaterade

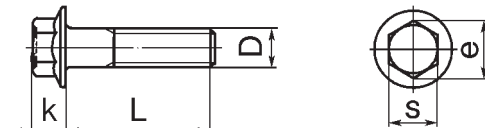

## M6SF 8.8 MF-thread

Electro-zinkplated zinc-iron, black chromated

STD drawing 1052631

Dimension  
D × L

Artikel nr.  
Part No.

Dimension  
D × L

Artikel nr.  
Part No.

M10x30

980111

## M6SF 10.9 M-gänga fos

### Fosfaterade

Små nyckelvidder

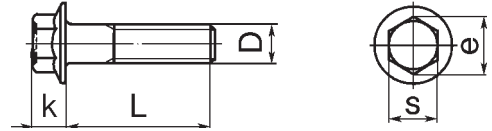

## M6SF 10.9 M-thread fos

### Phosphated

Small widths across flats

STD drawing 1052090 <sup>1)</sup>, 1052118 <sup>2)</sup>

Dimension D x L	Artikel nr. Part No.	Dimension D x L	Artikel nr. Part No.
M8x16	975196	M12x80	975114
M8x20	975197	M12x90	975115
M8x35	975199	M12x100	975116
M10x25	974324	M12x110	975117
M10x35	975204	M12x120	975118
M10x40	975101	M14x35	975208
M10x50	968163	M14x40	975120
M10x60	975102	M14x60	975122
M10x100	975105	M14x65	975211
M10x120	975107	M14x70	975123
M10x165	981377	M14x90	969448
M12x20	974613	M14x100	967786
M12x25	975109	M14x120	968902
M12x30	969447	M16x40	975125
M12x35	974614	M16x50	975126
M12x40	975110	M16x60	974007
M12x45	974615	M16x70	974008
M12x50	975111	M16x90	975127
M12x55	980273 <sup>1)</sup>	M16x100	975128
M12x60	975112	M16x140	973568
M12x70	966835 <sup>2)</sup>	M16x160	968905
M12x75	975154	M16x200	3178341

## M6SF 10.9 M-gänga

### Lackerade, metallgrå

Små nyckelvidder

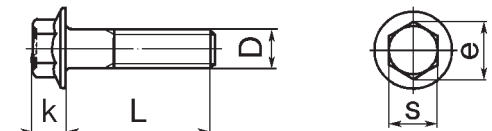

## M6SF 10.9 M-thread

### Painted, metallic grey

Small widths across flats

STD drawing 1052490, 1672273 <sup>1)</sup>, 1672273 <sup>2)</sup>

Dimension D x L	Artikel nr. Part No.	Dimension D x L	Artikel nr. Part No.
M10x25	981554	M14x120	980070
M12x45	983475 <sup>2)</sup>	M14x140	980071
M14x40	980058	M16x100	980547
M14x47	1672273 <sup>1)</sup>	M16x110	980548
M14x50	980060	M16x120	980549
M14x60	980062	M16x160	980550
M14x70	980064	M16x180	980551
M14x80	980066		

## M6SF 10.9 M-gänga fos

### Fosfaterade

Med friktionsgivande element, små nyckelvidder

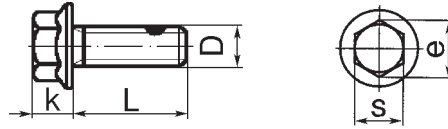

## M6SF 10.9 M-thread fos

### Phosphated

With prevailing torque feature, small widths across flats

STD drawing 1052642

**Dimension**  
**D x L**

**Artikel nr.**  
**Part No.**

**Dimension**

**Artikel nr.**  
**Part No.**

M8x35

978266

M8x50

978267

## M6SF 10.9 M-gänga

### Lackerade, svart

Med friktionsgivande element och stor flänsdiameter

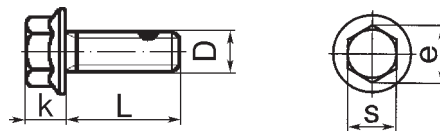

## M6SF 10.9 M-thread

### Painted, black

With prevailing torque feature and large flange diameter

STD drawing 1058135

**Dimension**  
**D x L**

**Artikel nr.**  
**Part No.**

**Dimension**

**Artikel nr.**  
**Part No.**

M12x60

982207

## M6SF 10.9 M-gänga

Lackerade, metallgrå

Med friktionsgivande element

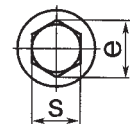
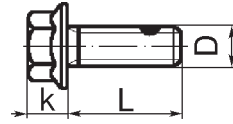

## M6SF 10.9 M-thread

Painted, metallic grey

With prevailing torque feature

STD drawing 1052171

Dimension D x L	Artikel nr. Part No.	Dimension	Artikel nr. Part No.
M14x25	980351		
M14x35	980352		

## M6SF 10.9 MF-gänga

Lackerade, metallgrå

Små nyckelvidder

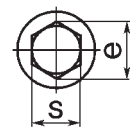

## M6SF 10.9 MF-thread

Painted, metallic grey

Small widths across flats

STD drawing 1052544

Dimension D x L	Artikel nr. Part No.	Dimension	Artikel nr. Part No.
M14x40	980563		
M14x50	980799		

## M6SF 12.9 M-gänga

### Fosfaterade

Små nyckelvidder

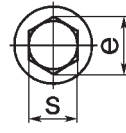
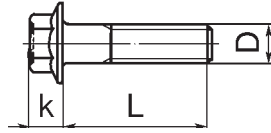

## M6SF 12.9 M-thread

### Phosphated

Small widths across flats

STD drawing 1053377

**Dimension  
D x L**

**Artikel nr.  
Part No.**

**Dimension**

**Artikel nr.  
Part No.**

M16x150

974006

M16x160

969002

## M6SF 12.9 M-gänga

### Lackerade, metallgrå

Små nyckelvidder

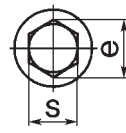
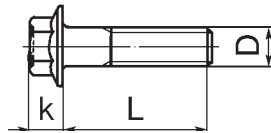

## M6SF 12.9 M-thread

### Painted, metallic grey

Small widths across flats

STD drawing 1053280

**Dimension  
D x L**

**Artikel nr.  
Part No.**

**Dimension**

**Artikel nr.  
Part No.**

M16x150

981522

**M6SF 8.8 UNC-gänga zib**  
 Elförzinkad zink-järn, svartkromaterade

**M6SF 8.8 UNC-thread zib**  
 Electro-zinkplated zinc-iron, black  
 chromated

STD drawing 1052071

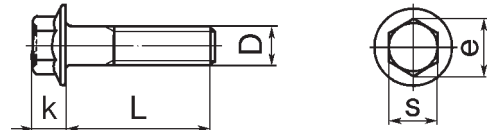

Dimension D x L	Artikel nr. Part No.	Dimension	Artikel nr. Part No.
1/4UNCx13	943629		
5/16UNCx16	942402		
3/8UNCx25	944429		

**M6SFT 8.8 UNF-gänga zib**  
 Elförzinkad zink-järn, svartkromaterad  
 Med friktionsgivande element

**M6SFT 8.8 UNF-thread zib**  
 Electro-zinkplated zinc-iron, black  
 chromated

With prevailing torque feature

STD drawing 1052327

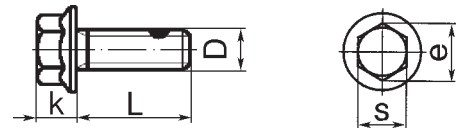

Dimension D x L	Artikel nr. Part No.	Dimension	Artikel nr. Part No.
7/16UNFx31	975241		

**U6SF 10.9 UNC-gänga zib**  
**Mekanisk plattering**

**U6SF 10.9 UNC-thread zib**  
**Mechanical plating**

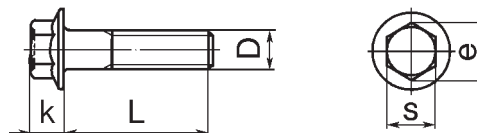

STD drawing 1690457

Dimension D x L	Artikel nr. Part No.	Dimension	Artikel nr. Part No.
9/16UNCx61	1082353		
9/16UNCx51	1609322		

**R-M6SF M-gänga A4**

**Rostfri**

Hållfasthetsklass A4-80

**R-M6SF M-thread A4**

**Stainless**

Property class A4-80

STD drawing 1053971, 1052250

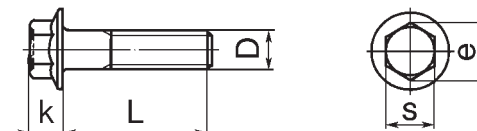

Dimension D x L	Artikel nr. Part No.	Dimension	Artikel nr. Part No.
M8x55	980366 <sup>1)</sup>		
M8x60	977523 <sup>1)</sup>		
M10x45	982143 <sup>2)</sup>		

1) Små nyckelvidder

2) Normala nyckelvidder



## R-M6SF M-gänga

### Rostfritt stål 2570

Varmhållfast austenitiskt stål

## R-M6SF M-thread

### Stainless steel 2570

Austenitic steel for use at elevated temperature

STD drawing 1052067

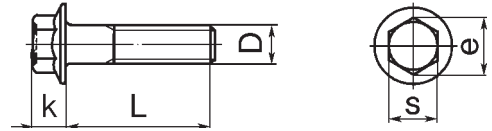

Dimension D x L	Artikel nr. Part No.	Dimension	Artikel nr. Part No.
M8x35	980999		
M10x40	981000		

## M6SF M-gänga zib

### Elförzinkad zink-järn, svartkromaterade

Sätthärdat stål

## M6SF M-thread zib

### Electro-zinkplated zinc-iron, black chromated

Case hardened steel

STD drawing 1052342

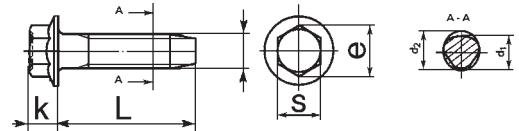

Dimension D x L	Artikel nr. Part No.	Dimension D x L	Artikel nr. Part No.
M4x12	967554	M8x25	949578
M5x25	949652	M8x30	949894
M6x16	948746	M8x40	968534
M6x25	949556	M10x20	949888
M8x16	966807	M10x30	968032
M8x20	949846		

## M6S 8.8 M-gänga zib

Elförzinkade zink-järn, svart kromaterade

## M6S 8.8 M-thread zib

Electro-zincplated zinc-iron, black chromated

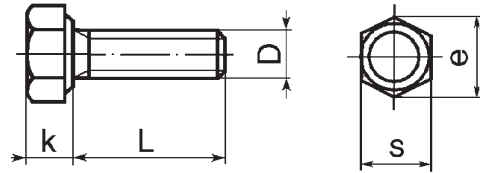

STD drawing 1052946, 1052160 <sup>1)</sup>, 1053372 <sup>2)</sup>, 1053438 <sup>3)</sup>, 1053688 <sup>4)</sup>

Dimension D × L	Artikel nr. Part No.	Dimension D × L	Artikel nr. Part No.
M5x14 H	955245	M10x180	973253 <sup>2)</sup>
M5x22	955248 <sup>2)</sup>	M12x22	955338 <sup>3)</sup>
M5x55	955254	M12x30	970970
M5x90	955260	M12x35	970971
M6x12	955269	M12x40	970972
M6x16	955271	M12x45	970973
M6x20	955272	M12x50	970974
M6x22	955273 <sup>2)</sup>	M12x55	970975
M6x25	955274	M12x60	970976
M6x30	955275	M12x70	970978
M6x40	940101	M12x75	955349 <sup>3)</sup>
M6x65	955281	M12x80	970980
M6x70	955282	M12x90	970981
M6x80	955284	M12x100	975573 <sup>1)</sup>
M6x90	955285	M12x115	973114
M6x100	955286	M12x120	980340 <sup>1)</sup>
M6x120	955288	M12x180	970989
M6x130	955289	M14x20 H	970991
M8x20	955295	M14x25 H	970993
M8x25	955297	M14x40	970996
M8x30	940142	M14x45	970997
M8x35	947818	M14x50	970998
M8x40	948069 <sup>1)</sup>	M14x130	971010
M8x45	955299	M14x170	973275
M8x50	955300	M14x180	971014
M8x50	977736 <sup>1)</sup>	M14x260	982210 <sup>3)</sup>
M8x60	955302	M16x20 H	944953
M8x70	955304	M16x25 H	955361
M8x75	948878 <sup>2)</sup>	M16x30	955362
M8x90	946407 <sup>2)</sup>	M16x35	955363
M8x165	967825 <sup>2)</sup>	M16x40	955364
M8x190	968303 <sup>2)</sup>	M16x45	955365
M8x200	968006 <sup>2)</sup>	M16x50	955366
M8x220	980359	M16x55	955367
M10x20	970945	M16x60	955368
M10x25	970947	M16x65	955369
M10x30	970948	M16x70	955370
M10x40	970950	M16x80	955372
M10x40	949145 <sup>4)</sup>	M16x80	949200 <sup>1)</sup>
M10x45	970951	M16x90	955373
M10x50	970952	M16x100	955374
M10x60	970954	M16x110	955375
M10x70	973246 <sup>1)</sup>	M16x120	955376
M10x85	973249	M16x130	955377
M10x100	973250 <sup>1)</sup>	M16x140	955378
M10x125	949768 <sup>4)</sup>	M16x200	955382
M10x160	955336 <sup>3)</sup>	M16x210	977740

För övriga dimensioner se flänsskriv s. 46

For other dimensions see flange screw p. 46

Dimension D x L	Artikel nr. Part No.	Dimension D x L	Artikel nr. Part No.
M16x240	982051	M20x130	955397
M18x62 H	948088	M20x140	955398
M18x70	980253	M20x150	955399
M18x90	947358	M20x160	955400
M18x120	948436	M20x180	955401
M18x130	979930	M20x200	955402
M18x160	949231	M20x220	980047
M20x40	955384	M24x60	955405
M20x45	955385	M24x70	955407
M20x50	955386	M24x80	955409
M20x55	955387	M24x110	955412
M20x60	955388	M24x120	955413
M20x65	955389	M24x130	955414
M20x80	955392	M24x140	955415
M20x90	955393	M24x180	955418
M20x100	955394	M24x250	981433
M20x110	955395		
M20x120	955396		

**M6S 8.8 M-gänga zib**  
**Varmförzinkad**

Smorda med TNT

**M6S 8.8 M-thread zib**  
**Hot-dipped galvanized**

Lubed with TNT

STD drawing 1052413

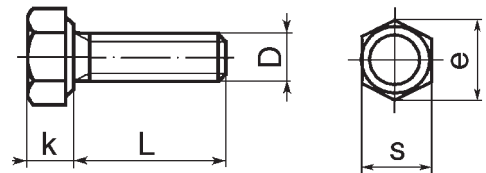

Dimension D x L	Artikel nr. Part No.	Dimension	Artikel nr. Part No.
M8x25	967648		

**M6S 8.8 M-gänga**  
**Obehandlade**

**M6S 8.8 M-thread**  
**Untreated**

STD 17122,15,-153<sup>2)</sup>, 1053337<sup>1)</sup>

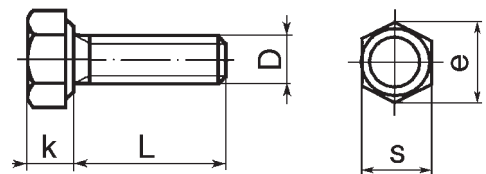

Dimension D x L	Artikel nr. Part No.	Dimension	Artikel nr. Part No.
M8x85	100222		
M8x95	100223		
M10x95	100338 <sup>1)</sup>		
M16x170	100773 <sup>2)</sup>		

**M6S 8.8 MF-gänga zib**  
**Elförzinkad, gulkromaterade**

**M6S 8.8 MF-thread zib**  
**Electro zincplated, yellow chromated**

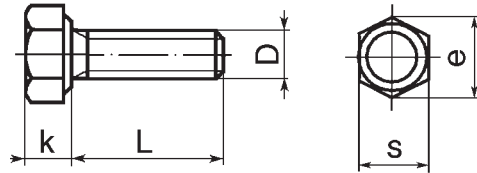

STD drawing 1054181

Dimension D x L	Artikel nr. Part No.
M10x1x20	959640
M10x1x35	941795
M10x1x50	959646
M12x1,5x22	959661
M12x1,5x55	959668
M18x1,5x30	959731
M18x1,5x60	959737
M18x1,5x65	959738
M18x1,5x200	959751

Dimension D x L	Artikel nr. Part No.
--------------------	-------------------------

**M6S 8.8 MF-gänga**  
**Obehandlade**

**M6S 8.8 MF-thread**  
**Untreated**

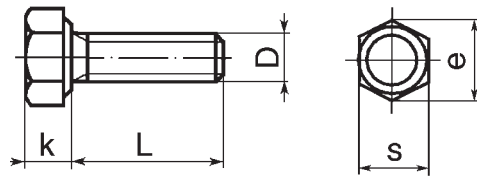

STD drawing 1053719

Dimension D x L	Artikel nr. Part No.
M8x1x20	962722
M8x1x50	962729
M14x1,5x30	962795
M14x1,5x45	962798

Dimension D x L	Artikel nr. Part No.
M16x1,5x40	962819
M16x1,5x70	962825
M16x1,5x80	962827

**M6S 8.8 M-gänga zib**  
**Elförzinkad zink-järn, svartkromaterade**

Med friktionsgivande element

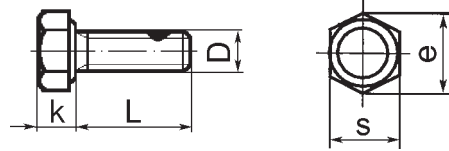

**M6S 8.8 M-thread zib**  
**Electro zincplated zinc-iron, black chromated**

With prevailing torque feature

**STD drawing 1052664**

Dimension D × L	Artikel nr. Part No.	Dimension	Artikel nr. Part No.
M6x55	948081		
M14x35	973074		
M14x40	973075		
M14x200	980931		
M20x120	976963		

**M6S 8.8 M-gänga zib**  
**Elförzinkad zink-järn, svartkromaterade**

Med fasad lokaliseringstapp

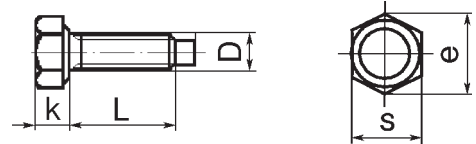

**M6S 8.8 M-thread zib**  
**Electro zincplated zinc-iron, black chromated**

With chamfered dog point

**STD drawing 1053567**

Dimension D × L	Artikel nr. Part No.	Dimension	Artikel nr. Part No.
M6x25,5	949335		

**M6S 10.9 M-gänga fos**  
**Fosfaterade**

**M6S 10.9 M-thread fos**  
**Phosphated**

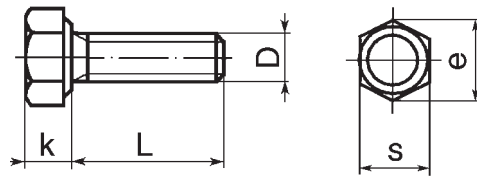

STD drawing 1053371, 6781560 <sup>1)</sup>

Dimension D x L	Artikel nr. Part No.	Dimension D x L	Artikel nr. Part No.
M8x25	963219	M16x65	963316
M8x40	963222	M16x120	963323
M8x45	963223	M16x130	963324
M8x50	963224	M18x160	982047
M8x70	963228	M20x55	963335
M10x100	970888	M20x80	963340
M12x25	970897	M20x100	963342
M12x55	970903	M20x110	963343
M12x65	970905	M20x120	963344
M14x30	970922	M20x140	963346
M14x45	970925	M20x150	963347
M16x30	963309	M20x155	6781560 <sup>1)</sup>
M16x35	963310	M20x200	963350
M16x45	963312		

**M6S 10.9 M-gänga fos**  
**Fosfaterade**

Speciella skruv- och gänglängder

**M6S 10.9 M-thread fos**  
**Phosphated**

Special screw and thread lengths

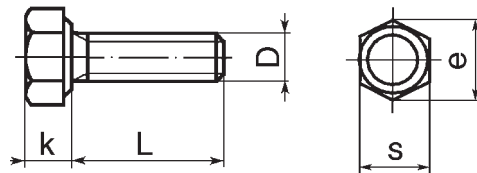

STD drawing 1053712

Dimension D x L	Artikel nr. Part No.	Dimension	Artikel nr. Part No.
M18x2,5x185	979872		
M18x2,5x200	977292		

**M6S 10.9 M-gänga fos****Fosfaterade**

Speciella nyckelvidder

**M6S 10.9 M-thread fos****Phosphated**

Special widths across flats

STD drawing 1053689

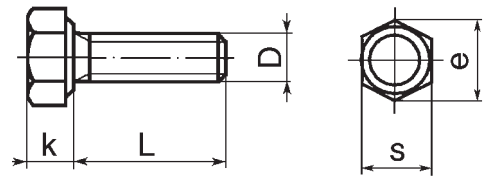

Dimension D x L	Artikel nr. Part No.	Dimension	Artikel nr. Part No.
M10x30	963243		
M10x45	963246		
M10x80	963253		
M14x130	963300		

**M6S 10.9 M-gänga fos****Fosfaterade**

Speciella skruv- och gänglängder

**M6S 10.9 M-thread fos****Phosphated**

Special screw and thread lengths

STD drawing 1053317

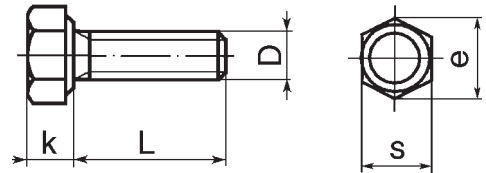

Dimension D x L	Artikel nr. Part No.	Dimension D x L	Artikel nr. Part No.
M8x22	963218	M20x70	963338
M8x35	963221	M24x165	968851
M8x75	963229	M24x175	975543
M8x90	963231	M24x185	977718
M8x110	970889	M24x210	968321
M10x130	970891	M24x225	968852
M10x140	970892	M24x235	975544
M14x160	970940	M24x245	977719
M14x180	970941	M24x270	980100
M16x60	963315		

## M6S 10.9 M-gänga fos

### Fosfaterade

Speciella nyckelvidder och skruvlängder

## M6S 10.9 M-thread fos

### Phosphated

Special widths across flats and special screw lengths

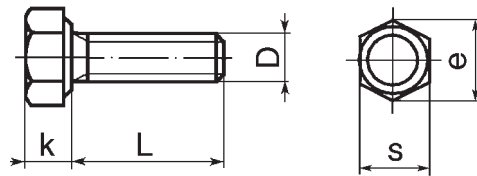

STD drawing 1053693

Dimension D x L	Artikel nr. Part No.	Dimension	Artikel nr. Part No.
M14x25	963284		
M14x150	963302		

## M6S 10.9 M-gänga

### Lackerade, metallgrå

## M6S 10.9 M-thread

### Painted, metallic grey

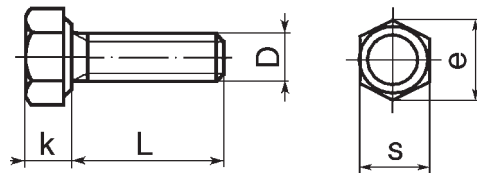

STD drawing 1052365

Dimension D x L	Artikel nr. Part No.	Dimension	Artikel nr. Part No.
M16x70	978939		
M16x80	978940		
M20x90	978951		
M20x130	978954		
M20x160	978956		
M20x180	980121		



## M6S 10.9 M-gänga

Lackerade, metallgrå

Speciella skruv- och gänglängder

## M6S 10.9 M-thread

Painted, metallic grey

Special screw and thread lengths

STD drawing 1054062

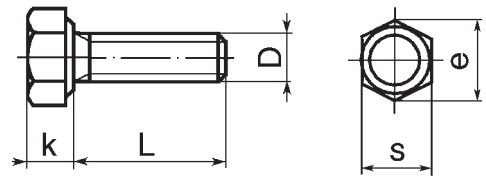

Dimension D x L	Artikel nr. Part No.	Dimension	Artikel nr. Part No.
M18x210	982264		

## M6S 10.9 MF-gänga fos

Fosfaterade

## M6S 10.9 MF-thread fos

Phosphated

STD drawing 1053711

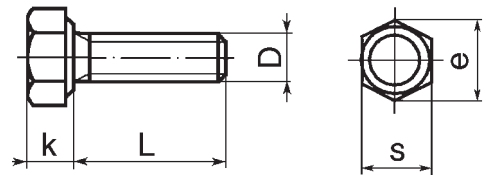

Dimension D x L	Artikel nr. Part No.	Dimension D x L	Artikel nr. Part No.
M18x1,5x35	944958	M20x1,5x120	977181
M18x1,5x40	945210	M20x1,5x130	977715
M20x1,5x60	977180		

## M6S 10.9 MF-gänga fos

### Fosfaterade

Speciella skruvlängder och nyckelvidder

## M6S 10.9 MF-thread fos

### Phosphated

Special screw lengths and widths across flats

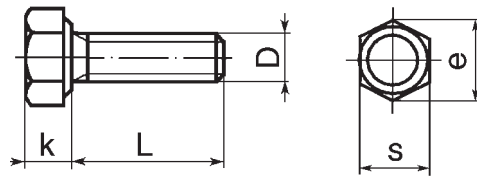

STD drawing 1053710

Dimension D x L	Artikel nr. Part No.	Dimension	Artikel nr. Part No.
M14x95	968164		

## M6S 10.9 MF-gänga fos

### Fosfaterade

Speciella gänglängder

## M6S 10.9 MF-thread fos

### Phosphated

Special thread lengths

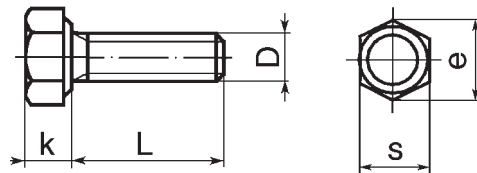

STD drawing 1053714

Dimension D x L	Artikel nr. Part No.	Dimension D x L	Artikel nr. Part No.
M18x1,5x45	942878	M18x1,5x100	942181
M18x1,5x50	947492	M18x1,5x110	942182
M18x1,5x55	945211	M20x1,5x40	973994
M18x1,5x70	944658	M20x1,5x45	978195
M18x1,5x80	949948	M20x1,5x70	978196

**M6S 10.9 MF-gänga fos****Fosfaterade**

Speciella gänglängder

**M6S 10.9 MF-thread fos****Phosphated**

Special thread lengths

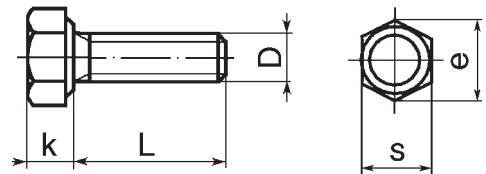
**STD drawing 1053708**

Dimension D × L	Artikel nr. Part No.	Dimension	Artikel nr. Part No.
M14x1,5x50	973875		

**M6S 10.9 MF-gänga fos****Fosfaterade**

Speciella skruv- och gänglängder

**M6S 10.9 MF-thread fos****Phosphated**

Special screw and thread lengths

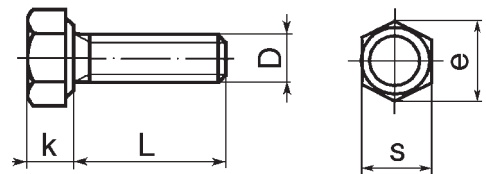
**STD drawing 1053716**

Dimension D × L	Artikel nr. Part No.	Dimension	Artikel nr. Part No.
M18x62	942879		
M18x85	945703		
M20x35	979140		

**M6S 12.9 M-gänga fos**  
Fosfaterade

**M6S 12.9 M-thread fos**  
Phosphated

STD drawing 1053691, 1053552 <sup>1)</sup>

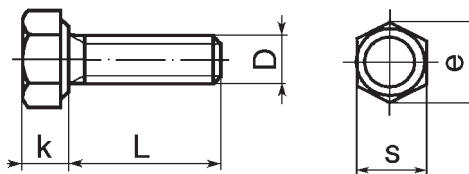

Dimension D × L	Artikel nr. Part No.
M10x22	966686 <sup>1)</sup>
M10x25	946379 <sup>1)</sup>
M14x70	973239
M14x85	973240
M14x100	973241
M16x140	968662
M16x170	968142

Dimension	Artikel nr. Part No.
-----------	-------------------------

**M6S 12.9 M-gänga**  
Lackerade, metallgrå

**M6S 12.9 M-thread**  
Painted, metallic grey

STD drawing 1053281

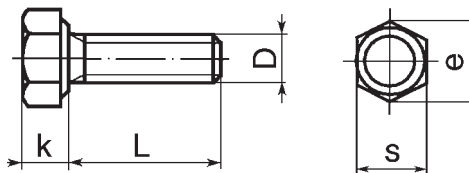

Dimension D × L	Artikel nr. Part No.
M14x100	981523

Dimension	Artikel nr. Part No.
-----------	-------------------------

**M6S 8.8 UNC-gänga zib**  
**Elförzinkad zink-järn, svartkromaterad**

**M6S 8.8 UNC-thread zib**  
**Electro zincplated zinc-iron, black chromated**

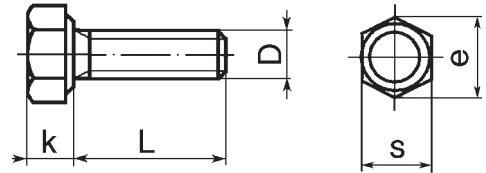

STD drawing 1053819, 1052065 <sup>1)</sup>, STD 17122,175 <sup>2)</sup>, -166 <sup>3)</sup>

Dimension D x L	Artikel nr. Part No.	Dimension D x L	Artikel nr. Part No.
1/4UNCx7,9	955510	3/8UNCx25	940115
1/4UNCx9,5	955511	3/8UNCx28,6	941939 <sup>2)</sup>
1/4UNCx13	955512	3/8UNCx32	955535
1/4UNCx16	940100	3/8UNCx38	940162
1/4UNCx19	955513	3/8UNCx41,3	945698 <sup>2)</sup>
1/4UNCx22	940094	3/8UNCx45	955536
1/4UNCx25	955514	3/8UNCx51	955537
1/4UNCx32	940117	3/8UNCx57	955538
1/4UNCx38	955515	3/8UNCx64	955539
1/4UNCx45	940158	3/8UNCx70	955528
1/4UNCx51	955516	3/8UNCx76	955541
1/4UNCx57	940180	3/8UNCx83	955542
1/4UNCx64	940182	3/8UNCx89	940156
1/4UNCx76	955517	3/8UNCx95	955543
1/4UNCx83	955518	3/8UNCx102	955544
1/4UNCx89	955519	3/8UNCx108	942529 <sup>1)</sup>
5/16UNCx13	940113	3/8UNCx114	942338
5/16UNCx16	955523	3/8UNCx121	102041 <sup>3)</sup>
5/16UNCx19	955524	3/8UNCx127	942268
5/16UNCx22	940135	3/8UNCx128	190443 <sup>3)</sup>
5/16UNCx25	955525	3/8UNCx133	942547 <sup>1)</sup>
5/16UNCx32	940159	3/8UNCx133	192498 <sup>3)</sup>
5/16UNCx38	940186	3/8UNCx140	959797
5/16UNCx45	940161	3/8UNCx152	959798
5/16UNCx51	955526	3/8UNCx159	941251 <sup>3)</sup>
5/16UNCx57	955527	7/16UNCx16	955546
5/16UNCx64	940136	7/16UNCx22	955548
5/16UNCx70	955528	7/16UNCx25	940116
5/16UNCx76	955529	7/16UNCx38	940160
5/16UNCx83	955530	7/16UNCx45	955549
5/16UNCx89	955531	7/16UNCx51	955550
5/16UNCx95	955532	7/16UNCx57	955551
5/16UNCx102	955533	7/16UNCx64	955552
5/16UNCx108	949886 <sup>1)</sup>	7/16UNCx70	955553
5/16UNCx114	959793	7/16UNCx76	955554
5/16UNCx121	192546 <sup>3)</sup>	7/16UNCx83	955555
5/16UNCx127	959794	7/16UNCx89	955556
5/16UNCx140	959795	7/16UNCx95	940184
5/16UNCx165	944446 <sup>3)</sup>	7/16UNCx102	955557
5/16UNCx171	966688 <sup>3)</sup>	7/16UNCx114	959803
5/16UNCx178	941678 <sup>3)</sup>	7/16UNCx127	959804
5/16UNCx184	944929 <sup>3)</sup>	7/16UNCx165	959807
5/16UNCx198	941679 <sup>3)</sup>	7/16UNCx190	959809
3/8UNCx13	940098	1/2UNCx19	955558
3/8UNCx16	940133	1/2UNCx22	955559
3/8UNCx19	955534	1/2UNCx25	955560
3/8UNCx22	940114	1/2UNCx31,8	942524 <sup>2)</sup>



**M6S 8.8 UNC-gänga zib**

Elförzinkad zink-järn, svartkromaterad

**M6S 8.8 UNC-thread zib**

Electro zincplated zinc-iron, black chromated

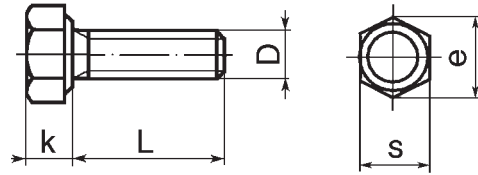
STD drawing 1053819, 1052065 <sup>1)</sup>, STD 17122,175 <sup>2)</sup>, -166 <sup>3)</sup>

Dimension D x L	Artikel nr. Part No.	Dimension	Artikel nr. Part No.
1/2UNCx32	955561		
1/2UNCx38	955562		
1/2UNCx45	955563		
1/2UNCx51	955564		
1/2UNCx57	955565		
1/2UNCx64	955566		
1/2UNCx70	955567		
1/2UNCx76	955568		
1/2UNCx83	955569		
1/2UNCx95	955571		
1/2UNCx102	955572		
1/2UNCx108	190581 <sup>3)</sup>		
1/2UNCx114	941857		
1/2UNCx114	941695 <sup>3)</sup>		
1/2UNCx127	959811		
1/2UNCx127	191812 <sup>3)</sup>		
1/2UNCx140	967412 <sup>3)</sup>		
9/16UNCx25	955575		
9/16UNCx32	955576		
9/16UNCx38	955577		
9/16UNCx45	955578		
9/16UNCx51	955579		
9/16UNCx57	955580		
9/16UNCx64	955581		
9/16UNCx70	955582		
9/16UNCx76	955583		
9/16UNCx95	955586		
9/16UNCx102	955587		
9/16UNCx152	959821		
9/16UNCx178	959823		
9/16UNCx203	959825		
5/8UNCx32	955589		
5/8UNCx38	955590		
5/8UNCx45	955591		
5/8UNCx51	955592		
5/8UNCx57	955593		
5/8UNCx89	955598		
5/8UNCx114	959826		
5/8UNCx152	959829		
3/4UNCx51	955604		
3/4UNCx102	955612		
3/4UNCx114	959834		
3/4UNCx127	959835		
1UNCx190	959856		

**U6S 8.8 UNC-gänga**

Obehandlade

**U6S 8.8 UNC-thread**

Untreated

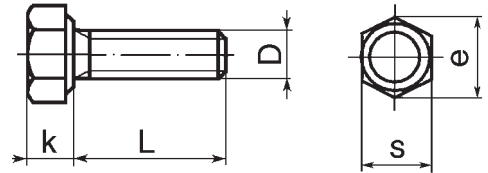

STD 7122,3

Dimension D x L	Artikel nr. Part No.	Dimension D x L	Artikel nr. Part No.
1/4UNCx70	921814	7/16UNCx32	921860
5/16UNCx45	921828	7/16UNCx45	921862
3/8UNCx70	921849		

**M6S 8.8 UNF-gänga zib**

Elförzinkad zink-järn, svartkromaterad

**M6S 8.8 UNF-thread zib**

Electro zincplated zinc-iron, black chromated

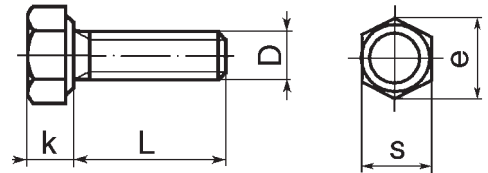
STD drawing 1053373, 1053134 <sup>1)</sup>

Dimension D x L	Artikel nr. Part No.	Dimension D x L	Artikel nr. Part No.
1/4UNFx13	955636	1/2UNFx152	959885
1/4UNFx19	955638	9/16UNFx45	940111
1/4UNFx22	955639	9/16UNFx51	955724
1/4UNFx25	955640	9/16UNFx57	955725
5/16UNFx13	955654	9/16UNFx64	955726
5/16UNFx38	955660	9/16UNFx102	955732
5/16UNFx45	955661	5/8UNFx38	955735
3/8UNFx19	955673	5/8UNFx51	955737
3/8UNFx32	955676	5/8UNFx57	955738
3/8UNFx38	955677	5/8UNFx64	955739
7/16UNFx45	945627 <sup>1)</sup>	3/4UNFx102	955757
1/2UNFx25	955706	3/4UNFx114	959904
1/2UNFx38	955708		

**U6S 8.8 UNF-gänga**

Obehandlade

**U6S 8.8 UNF-thread**

Untreated

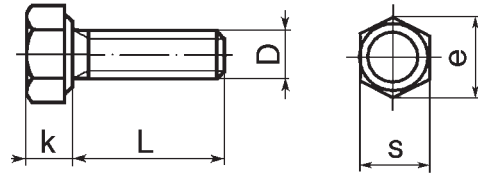

STD 7122,4

Dimension D x L	Artikel nr. Part No.	Dimension	Artikel nr. Part No.
3/8UNFx25	921642		
3/8UNFx32	921643		

**M6S 8.8 UNF-gänga zib**

Elförzinkad zink-järn, svartkromaterad

**M6S 8.8 UNF-thread zib**

Electro zincplated zinc-iron, black chromated

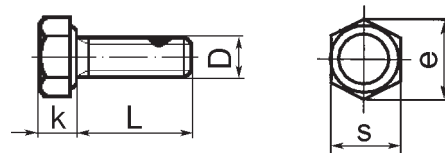

STD drawing 1052048

Dimension D x L	Artikel nr. Part No.	Dimension	Artikel nr. Part No.
7/16UNFx19	943393		
7/16UNFx25	943394		
7/16UNFx32	943395		
7/16UNFx38	943530		
7/16UNFx51	966377		



**U6S 10.9 UNC-gänga**  
**Obehandlade**

**U6S 10.9 UNC-thread**  
**Untreated**

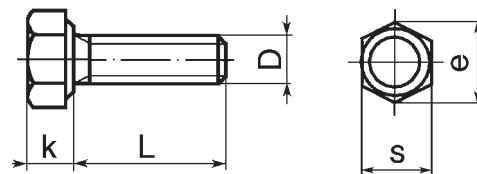

STD drawing 1054035

Dimension D x L	Artikel nr. Part No.	Dimension D x L	Artikel nr. Part No.
1/4UNCx25	960646	7/16UNCx89	960724
3/8UNCx127	960703	1/2UNCx76	960745
3/8UNCx140	960704	9/16UNCx64	960766
3/8UNCx165	960706	5/8UNCx178	960799
7/16UNCx57	960719		

**M6S 10.9 UNF-gänga fos**  
**Fosfaterade**

Snäv stamtolerans

**M6S 10.9 UNF-thread fos**  
**Phosphated**

Tight tolerance on shank diameter

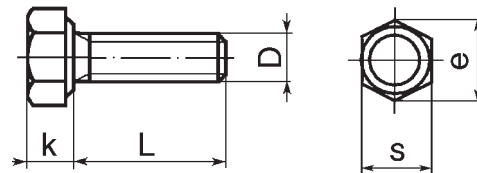

STD drawing 1054190

Dimension D x L	Artikel nr. Part No.	Dimension D x L	Artikel nr. Part No.
5/16UNFx28,6	942267	3/8UNFx37	967649
3/8UNFx32	102726	3/8UNFx40	102720
3/8UNFx32	942803	3/8UNFx44	946835
3/8UNFx34	946545		

## U6S 10.9 UNF-gänga

Obehandlade

## U6S 10.9 UNF-thread

Untreated

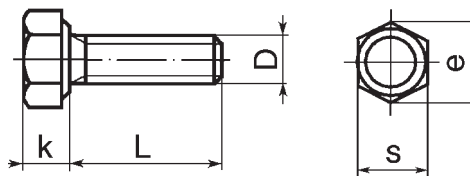

STD drawing 1054179, 945672 <sup>1)</sup>, 941570 <sup>2)</sup>

Dimension D x L	Artikel nr. Part No.	Dimension	Artikel nr. Part No.
3/8UNFx19	968726		
3/8UNFx38	945672 <sup>1)</sup>		
1/2UNFx25	943144		
9/16UNFx38	941570 <sup>2)</sup>		
9/16UNFx45	947561		
9/16UNFx51	944710		

## R-M6S 8.8 M-gänga A2

Rostfri

Hållfasthetsklass A2-80

## R-M6S 8.8 M-thread A2

Stainless

Property class A2-80

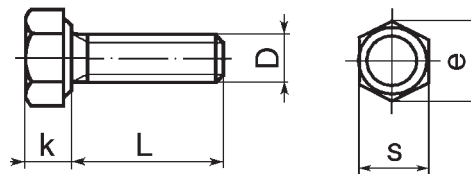

STD drawing 1052180

Dimension D x L	Artikel nr. Part No.	Dimension	Artikel nr. Part No.
M5x20	963548		
M6x12	963554		
M6x16	963556		
M8x25	946730		

## Sextandhålskruv, Torx 8.8 M-gänga

Elförzinkade zink-järn, svartkromaterade

Rundat huvud

## Six point socket screw, Torx 8.8 M-thread

Electro-zincplated zinc-iron, black chromated

Pan head

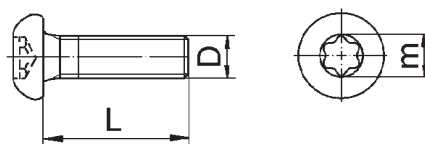

STD drawing 1052188, 3177018 <sup>1)</sup>

Dimension D × L × m	Artikel nr. Part No.	Dimension D × L × m	Artikel nr. Part No.
M3x12, T 10	3177018 <sup>1)</sup>		
M4x8, T 20	969512		
M4x12, T 20	969514		
M4x16, T 20	969516		
M4x20, T 20	969556		
M4x25, T 20	969518		
M4x30, T 20	969558		
M5x8, T 25	969403		
M5x10, T 25	969404		
M5x12, T 25	969405		
M5x16, T 25	969407		
M5x20, T 25	969408		
M5x25, T 25	969409		
M5x30, T 25	969410		
M5x35, T 25	969411		
M5x40, T 25	969439		
M5x50, T 25	969440		
M5x60, T 25	969578		
M6x8, T 30	969418		
M6x12, T 30	969420		
M6x16, T 30	969422		
M6x20, T 30	969147		
M6x25, T 30	969423		
M6x30, T 30	969587		
M6x40, T 30	969589		
M6x50, T 30	969591		
M6x60, T 30	969428		
M8x10, T 40	969430		
M8x12, T 40	969431		
M8x16, T 40	969598		
M8x20, T 40	969599		
M8x25, T 40	969600		
M8x30, T 40	969601		
M8x40, T 40	969436		
M8x45, T 40	969533		
M8x50, T 40	969437		
M8x60, T 40	969438		
M10x14, T 50	969537		
M10x35, T 50	969542		
M10x50, T 50	969545		

## Sextandhålskrav, Torx 8.8 M-gänga zib

Elförzinkade zink-järn, svartkromaterade

Oförlorbar bricka

## Six point socket screw, Torx 8.8 M-thread zib

Electro-zincplated zinc-iron, black chromated

Captive washer

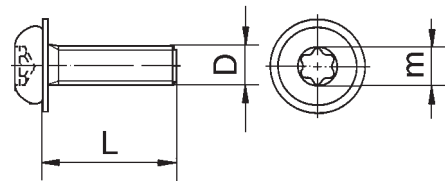

STD drawing 1052197

Dimension D x L x m	Artikel nr. Part No.	Dimension D x L x m	Artikel nr. Part No.
M5x12, T 25	971304	M6x25, T 30	971368
M5x16, T 25	971306	M6x30, T 30	971369
M5x20, T 25	971307	M6x40, T 30	971371
M5x30, T 25	971309	M6x50, T 30	971373
M5x40, T 25	971356	M8x12, T 40	971378
M5x50, T 25	971358	M8x16, T 40	971335
M5x60, T 25	971360	M8x20, T 40	971381
M6x12, T 30	971319	M8x25, T 40	971382
M6x16, T 30	971321	M8x30, T 40	971383
M6x20, T 30	971322		

## Sextandhålskrav, Torx M-gänga A2-80

Svartkromaterade

Rostfritt stål

## Six point socket screw, Torx M-thread A2-80

Black chromated

Stainless steel

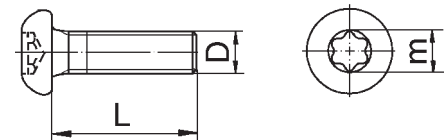

STD drawing 1052287

Dimension D x L x m	Artikel nr. Part No.	Dimension	Artikel nr. Part No.
M6x20, T 30	973879		
M6x25, T 30	976778		

## Sextandhålskrav, Torx 8.8 M-gänga zib

Elförzinkade zink-järn, svartkromaterade

Sänkhuvud

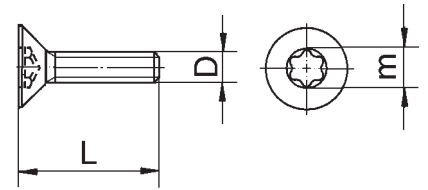

## Six point socket screw, Torx 8.8 M-thread zib

Electro-zincplated zinc-iron, black chromated

Countersunk head

STD drawing 1052203, 1052162 <sup>1)</sup>

Dimension D x L x m	Artikel nr. Part No.	Dimension D x L x m	Artikel nr. Part No.
M4x16, T 20	969788	M6x25, T 30	969818
M4x30, T 20	969791	M6x30, T 30	969739
M5x10, T 25	969722	M6x45, T 30	969822
M5x12, T 25	969800	M8x16, T 40	969841
M5x16, T 25	969802	M8x20, T 40	969842
M5x20, T 25	969726	M8x25, T 40	969843
M5x50, T 25	969809	M8x30, T 40	969373
M6x8, T 30	969735	M8x40, T 40	969846
M6x12, T 30	969737	M8x45, T 40	969754
M6x14, T 30	969216	M8x55, T 40	969756
M6x16, T 30	969738	M12x25, T 55	980343 <sup>1)</sup>
M6x20, T 30	969817		

## Sextandhålskrav, Torx 8.8 M-gänga zib

Elförzinkade zink-järn, svartkromaterade

Sänkhuvud, Friktionsgivande element

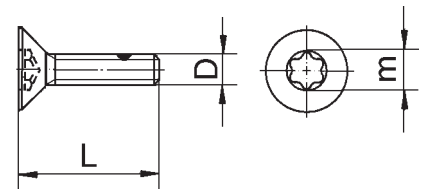

## Six point socket screw, Torx 8.8 M-thread zib

Electro-zincplated zinc-iron, black chromated

Countersunk head, Prevailing torque feature

STD drawing 1052204

Dimension D x L x m	Artikel nr. Part No.	Dimension	Artikel nr. Part No.
M5x16, T 25	977766		

### Sextandhålskruv, Torx M-gänga A2-80

Rostfritt stål, Lackerade metallgrå

Med sänkhuvud

### Six point socket screw, Torx M-thread A2-80

Stainless steel, Painted metallic grey

With countersunk head

STD drawing 1054105

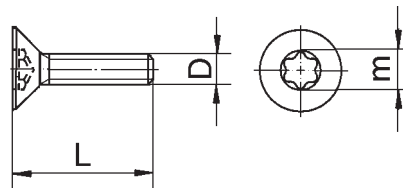

Dimension D x L x m	Artikel nr. Part No.	Dimension	Artikel nr. Part No.
------------------------	-------------------------	-----------	-------------------------

M8x20, T 40	982397		
-------------	--------	--	--

### Sextandhålskruv, Torx M-gänga A2-80

Rostfritt stål

Med sänkhuvud

### Six point socket screw, Torx M-thread A2-80

Stainless steel

With countersunk head

STD drawing 1052208

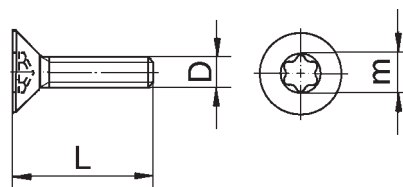

Dimension D x L x m	Artikel nr. Part No.	Dimension	Artikel nr. Part No.
------------------------	-------------------------	-----------	-------------------------

M6x50, T 30	969905		
-------------	--------	--	--

## MRX 4.8 M-gänga zib

Elförzinkade zink-järn, svartkromaterade

Phillipsspår

## MRX 4.8 M-thread zib

Electro-zincplated zinc-iron, black chromated

Phillip track

STD drawing 1052632

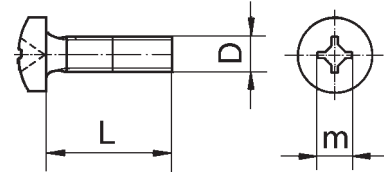

Dimension D x L	Artikel nr. Part No.	Dimension D x L	Artikel nr. Part No.
M3x6	956044	M4x10	956060
M3x10	956046	M4x22	956065
M3x12	956047	M4x40	956069
M3x20	956050	M6x10	956091
M3x25	956052	M6x14	956093
M3x30	956053	M6x22	956096
M4x6	956058	M8x35	956118

## MRX M-gänga zib

Elförzinkade

Grov stigning

## MRX M-thread zib

Electro-zincplated

Coarse pitch

STD 17124,105

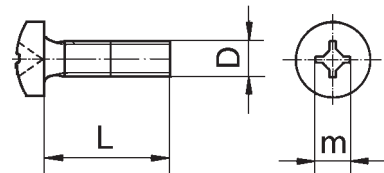

Dimension D x L	Artikel nr. Part No.	Dimension	Artikel nr. Part No.
M5x55	956087		
M6x55	956103		
M6x65	956105		

## MRX M-gänga

Mässing

## MRX M-thread

Brass

STD 17124,081

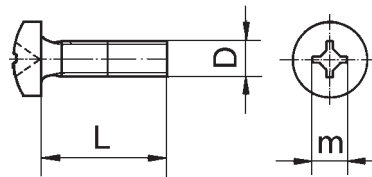

**Dimension  
D x L**

**Artikel nr.  
Part No.**

**Dimension**

**Artikel nr.  
Part No.**

M3x16  
M4x12

946177  
941610

## MFX 4.8 M-gänga zib

Elförzinkade zink-järn, svartkromaterade

## MFX 4.8 M-thread zib

Electro-zincplated zinc-iron, black chromated

STD drawing 1052943

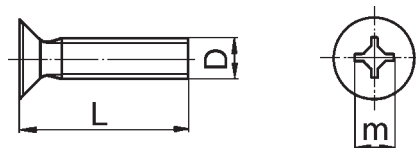

**Dimension  
D x L**

**Artikel nr.  
Part No.**

**Dimension  
D x L**

**Artikel nr.  
Part No.**

M3x12  
M4x8  
M4x12  
M4x16  
M4x20  
M4x30

956151  
956162  
956164  
956166  
956167  
956170

M5x8  
M6x10  
M6x22  
M8x50  
M8x60  
M10x30

956182  
956202  
956207  
956231  
956233  
956244



**MKFX 4.8 M-gänga zib**

Elförzinkade zink-järn, svartkromaterade

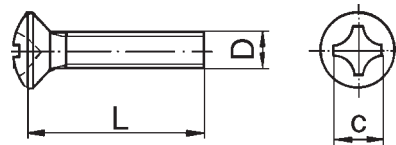
**MKFX 4.8 M-thread zib**

Electro-zincplated zinc-iron, black chromated

STD drawing 1052977, STD 7124,141 <sup>1)</sup>

Dimension D x L	Artikel nr. Part No.	Dimension D x L	Artikel nr. Part No.
M3x30	956266	M5x25	948647 <sup>1)</sup>
M4x25	956278	M6x20	965442 <sup>1)</sup>
M5x10	956292	M6x40	956320

**URX UNC-gänga zib**

Elförzinkade, gulkromaterade

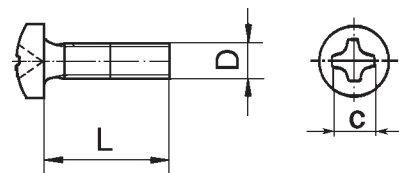
**URX UNC-thread zib**

Electro-zincplated, yellow chromated

STD drawing 1057715

Dimension D x L	Artikel nr. Part No.	Dimension D x L	Artikel nr. Part No.
NR6UNCx9,5	950003	NR10UNCx45	950028
NR6UNCx13	950004	NR10UNCx51	950029
NR8UNCx4,8	950007	NR12UNCx13	950033
NR8UNCx13	950011	NR12UNCx16	950034
NR8UNCx19	950013	NR12UNCx19	950035
NR8UNCx25	950015	1/4UNCx9,5	950044
NR10UNCx9,5	950020	1/4UNCx13	950045
NR10UNCx13	950021	1/4UNCx16	950046
NR10UNCx16	950022	1/4UNCx19	950047
NR10UNCx19	950023	1/4UNCx22	950048
NR10UNCx22	950024	1/4UNCx25	950049
NR10UNCx25	950025	1/4UNCx32	950050
NR10UNCx32	950026	1/4UNCx38	950051
NR10UNCx38	950027	5/16UNCx16	950059

**UKFX 4.8 UNC-gänga zib**

Elförzinkade zink-järn, svartkromaterade

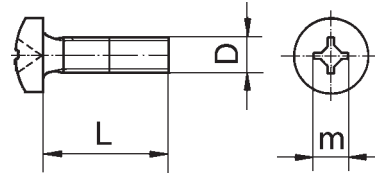
**UKFX 4.8 UNC-thread zib**

Electro-zincplated zinc-iron, black chromated

STD 7124,24

Dimension D x L	Artikel nr. Part No.
NR8UNCx9,5	950217
NR8UNCx32	950223
1/4UNCx38	950255

Dimension	Artikel nr. Part No.
-----------	-------------------------

**UFX 5.8 UNC-gänga**

Elförzinkade, gulkromaterade

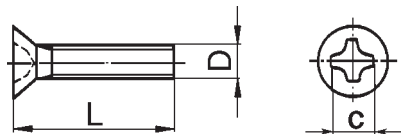
**UFX 5.8 UNC-thread**

Electro-zincplated, yellow chromated

STD drawing 1057716

Dimension D x L	Artikel nr. Part No.
NR8UNCx6,3	950110
NR8UNCx13	950113
1/4UNCx9,5	950143
1/4UNCx13	950144
1/4UNCx16	950145

Dimension D x L	Artikel nr. Part No.
1/4UNCx19	950146
1/4UNCx22	950147
5/16UNCx19	950158
5/16UNCx38	950162
1/2UNCx25	950197

## MKFX M-gänga

Rostfritt stål

## MKFX M-thread

Stainless steel

STD drawing 6876447

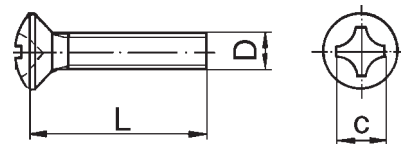

Dimension D x L	Artikel nr. Part No.	Dimension	Artikel nr. Part No.
M4x20	6876447		

## SR-MFX M-gänga A2

Rostfritt stål

Hållfasthetsklass A2-50

## SR-MFX M-thread A2

Stainless steel

Property class A2-50

STD drawing 1053481

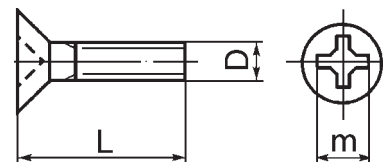

Dimension D x L	Artikel nr. Part No.	Dimension	Artikel nr. Part No.
M6x40	958725		
M6x70	948727		

## MC6S 8.8 M-gänga zib

Elförzinkade zink-järn, svartkromaterade

## MC6S 8.8 M-thread zib

Electro-zincplated zinc-iron, black chromated

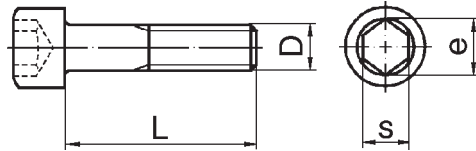

STD drawing 1052942, 1053380 <sup>1)</sup>, 1053762 <sup>2)</sup>

Dimension D x L	Artikel nr. Part No.	Dimension D x L	Artikel nr. Part No.
M3x10	959165	M12x70	959263
M4x8	959173	M12x80	959265
M4x10	959174	M12x90	959266
M4x14	959176 <sup>1)</sup>	M16x25	959272
M4x30	959181	M16x60	959279
M5x8	961236	M16x70	959281
M5x12	959187	M16x120	959287
M5x30	959193	M20x50	959292
M5x35	959194	M20x120	959302
M5x50	959197	M20x140	946916
M6x14	959202 <sup>1)</sup>		
M6x16	942001		
M6x20	940326		
M6x22	942247 <sup>1)</sup>		
M6x25	942314		
M6x30	959207		
M6x65	959214 <sup>1)</sup>		
M8x16	959219		
M8x20	959220		
M8x25	959222		
M8x30	959223		
M8x35	959224		
M8x40	941761		
M8x45	959226		
M8x50	959227		
M8x55	941762		
M8x60	959229		
M8x65	959230		
M8x70	959231		
M8x100	969501 <sup>2)</sup>		
M8x128	977647 <sup>1)</sup>		
M8x130	977648 <sup>1)</sup>		
M10x20	959236		
M10x25	959238		
M10x30	959239		
M10x35	959240		
M10x40	959241		
M10x45	959242		
M10x50	959243		
M10x60	959245		
M10x90	959250		
M12x25	959254		
M12x35	959256		
M12x40	959257		
M12x45	959258		
M12x55	959260		
M12x60	959261		

### MLC6S 8.8 M-gänga zib

Elförzinkade zink-järn, svartkromaterade

### MLC6S 8.8 M-thread zib

Electro-zincplated zinc-iron, black chromated

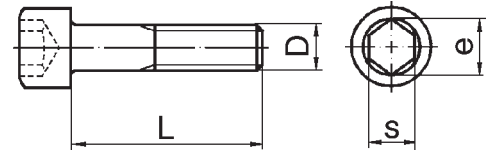

STD drawing 1052796, 1608741 <sup>1)</sup>

Dimension D x L	Artikel nr. Part No.	Dimension	Artikel nr. Part No.
M8x16	947377		
M8x20	946291		
M8x23	1608741 <sup>1)</sup>		
1) yellow chromated			

### MC6S 8.8 M-gänga zib

Elförzinkade zink-järn, svartkromaterade

Med sänkhuvud

### MC6S 8.8 M-thread zib

Electro-zincplated zinc-iron, black chromated

With countersunk head

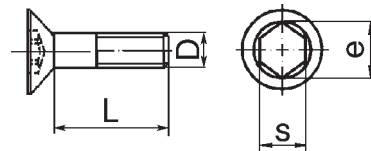

STD drawing 1052068, 1052053 <sup>1)</sup>

Dimension D x L	Artikel nr. Part No.	Dimension D x L	Artikel nr. Part No.
M10x25	947963	M12x40	944653
M10x30	949044	M12x50	967820
M10x40	949302	M12x55	948387
M10x75	982506	M12x80	949164
M12x20	967658	M12x110	982135
M12x25	948396	M14x45	980337
M12x30	948345	M14x90	980180 <sup>1)</sup>
M12x35	944652	M16x70	967661

**MC6S 10.9 M-gänga fos**

Fosfaterade

**MC6S 10.9 M-thread fos**

Phosphated

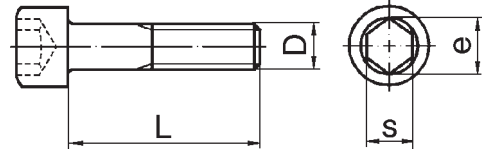
STD drawing 1053737, 1053761 <sup>1)</sup>**Dimension  
D x L****Artikel nr.  
Part No.****Dimension****Artikel nr.  
Part No.**

M14x30

968304

M14x35

946094

M14x45

967965

M14x55

949715 <sup>1)</sup>**MC6S 10.9 MF-gänga fos**

Fosfaterade

**MC6S 10.9 MF-thread fos**

Phosphated

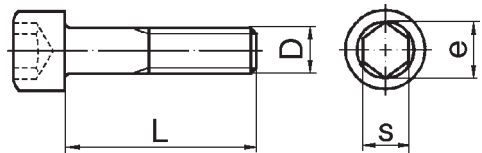

STD drawing 1053097

**Dimension  
D x L****Artikel nr.  
Part No.****Dimension****Artikel nr.  
Part No.**

M20x40

979946

M20x55

977519

**MC6S 10.9 M-gänga**

Lackerad, metallgrå

**MC6S 10.9 M-thread**

Painted, metallic grey

STD drawing 1053547

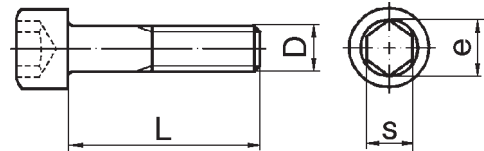

Dimension D x L	Artikel nr. Part No.	Dimension	Artikel nr. Part No.
M12x70	981744		

**MC6S 10.9 M-gänga**

Obehandlade

**MC6S 10.9 M-thread**

Untreated

STD drawing 1053735

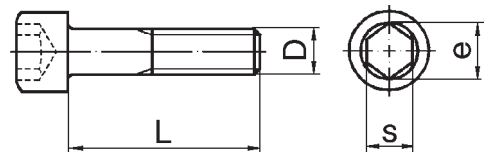

Dimension D x L	Artikel nr. Part No.	Dimension	Artikel nr. Part No.
M8x35	973523		
M10x45	969169		
M10x60	974111		
M10x70	974113		
M12x40	966789		

## MC6S 12.9 M-gänga

Obehandlade

## MC6S 12.9 M-thread

Untreated

STD drawing 1052093

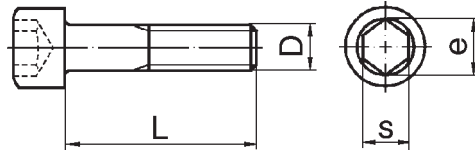

**Dimension  
D x L**

**Artikel nr.  
Part No.**

**Dimension**

**Artikel nr.  
Part No.**

M8x20	967630
M14x130	966830
M14x160	966836
M14x180	966837
M16x110	947323

## MC6S 10.9 M-gänga fos

Fosfaterade

Med friktionsgivande element

## MC6S 10.9 M-thread fos

Phosphated

With prevailing torque feature

STD drawing 1053484, 1619984 <sup>1)</sup>

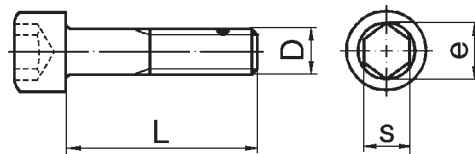

**Dimension  
D x L**

**Artikel nr.  
Part No.**

**Dimension**

**Artikel nr.  
Part No.**

M14x55	977282
M20x90	1619984 <sup>1)</sup>



**UC6S 8.8 UNC-gänga zib**

Elförzinkade, gulchromerade

**UC6S 8.8 UNC-thread zib**

Electro-zincplated, yellow chromated

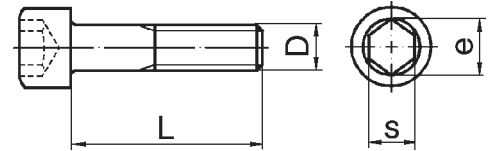

STD drawing 1053648

Dimension D x L	Artikel nr. Part No.	Dimension D x L	Artikel nr. Part No.
NR10UNCx19	956542	5/16UNCx64	956576
NR10UNCx25	956544	5/16UNCx127	959339
NR10UNCx51	956548	3/8UNCx25	956584
1/4UNCx13	956552	3/8UNCx32	956585
1/4UNCx22	956555	3/8UNCx45	956587
1/4UNCx64	956562	3/8UNCx89	956594
5/16UNCx22	956569	7/16UNCx32	956601
5/16UNCx25	956570	7/16UNCx51	956604
5/16UNCx32	956571	7/16UNCx57	956605
5/16UNCx38	956572		

**UC6S 12.9 UNC-gänga**

Obehandlade

**UC6S 12.9 UNC-thread**

Untreated

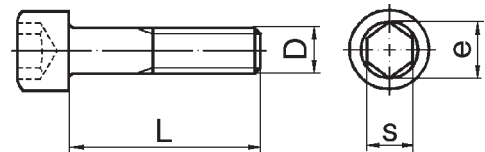

STD 17124,712

Dimension D x L	Artikel nr. Part No.	Dimension	Artikel nr. Part No.
3/8UNCx76	946380		

**MC6S M-gänga A2-70**

Rostfritt stål

**MC6S M-thread A2-70**

Stainless steel

STD drawing 1053568

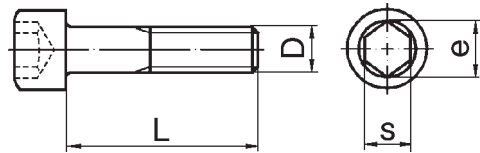

<b>Dimension D x L</b>	<b>Artikel nr. Part No.</b>	<b>Dimension</b>	<b>Artikel nr. Part No.</b>
M5x8	963692		
M8x20	963697		
M8x40	963699		
M8x45	963700		

## Sextandhålskrav, Torx M-gänga zib

### Elförzinkade zink-järn, svartkromaterade

Gängpressande, Sätthärdat stål

## Six point socket screw, Torx M-thread zib

### Electro-zincplated zinc-iron, black chromated

Tapping, Case hardened steel

STD drawing 1052259, 1052262 <sup>1)</sup>

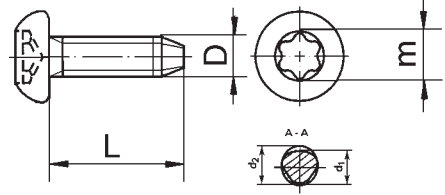

Dimension D x L x m	Artikel nr. Part No.	Dimension	Artikel nr. Part No.
M5x12, T 25	972409		
M6x30, T 30	968924 <sup>1)</sup>		
M8x14, T 40	972542		
M8x20, T 40	972544		

## Sextandhålskrav, Torx M-gänga zib

### Elförzinkade, gulkromaterade

Gängpressande, Sätthärdat stål, Avsedda för jordningsförband

## Six point socket screw, Torx M-thread zib

### Electro-zincplated, yellow chromated

Tapping, Case hardened steel, Intended for earthing joints

STD drawing 1052260

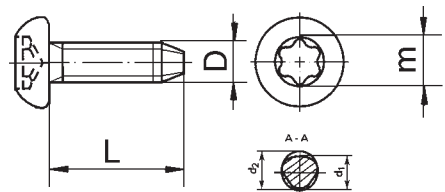

Dimension D x L x m	Artikel nr. Part No.	Dimension	Artikel nr. Part No.
M6x10, T 30	972426		
M6x16, T 30	977633		

## Sextandhålskrav, Torx M-gänga zib

### Elförzinkade zink-järn, svartkromaterade

Sätthärdat stål, gängpressande, Med sänkhuvud

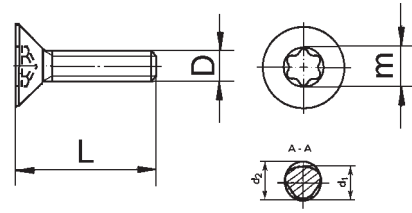

## Six point socket screw, Torx M-thread zib

### Electro-zincplated zinc-iron, black chromated

Case hardened steel, tapping, With countersunk head

STD drawing 1052264

Dimension D x L x m	Artikel nr. Part No.	Dimension D x L x m	Artikel nr. Part No.
------------------------	-------------------------	------------------------	-------------------------

M6x25, T30

972395

## Sextandhålskrav, Torx ST-gänga zib

### Elförzinkade zink-järn, svartkromaterade

Gängpressande, Rundat huvud, Rundad ände

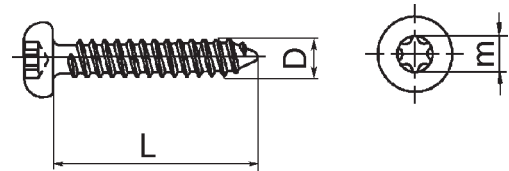

## Six point socket screw, Torx ST-thread zib

### Electro-zincplated zinc-iron, black chromated

Tapping, Pan head, Rounded end

STD drawing 1052218

Dimension D x L	Artikel nr. Part No.	Dimension D x L	Artikel nr. Part No.
--------------------	-------------------------	--------------------	-------------------------

ST2,9x9,5

969462

ST3,5x9,5

969464

ST3,5x13

969456

ST3,5x19

969466

ST4,2x13

972007

ST4,2x19

969470

ST4,2x38

972013

ST4,8x9,5

969473

ST4,8x13

969278

ST4,8x19

969476

ST4,8x25

969478

ST4,8x32

969479

ST4,8x38

981772

ST6,3x13

969487

ST6,3x19

969489

ST6,3x25

969491

ST6,3x32

972033

ST6,3x38

972034

## Sextandhålskrav, Torx ST-gänga zib

### Elförzinkade zink-järn, svartkromaterade

Gängpressande, Rundat huvud, Rundad ände, Oförlorbar bricka

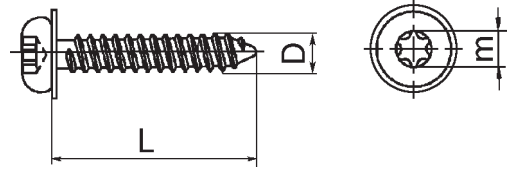

## Six point socket tapping screws, Torx ST-thread zib

### Electro-zincplated zinc-iron, black chromated

Tapping, Pan head, Rounded end, Captive washer

STD drawing 1052222, 1052077 <sup>1)</sup>

Dimension D x L x m	Artikel nr. Part No.	Dimension D x L x m	Artikel nr. Part No.
ST3,5x9,5, T 10	972069	ST4,8x25, T 25	972083
ST3,5x13, T 10	972070	ST4,8x32, T 25	972084
ST3,5x19, T 10	972072	ST5,5x38, T 25	972592
ST4,8x9,5, T 25	972078	ST6,3x13, T30	972092
ST4,8x13, T 25	972079	ST6,3x25, T 30	972125
ST4,8x19, T 25	972081	ST6,3x32, T 30	972097
ST4,8x19, T 25	972240 <sup>1)</sup>		

## Sextandhålskrav, Torx ST-gänga zib

### Elförzinkade zink-järn, svartkromaterade

Gängpressande, kullersänkhuvud

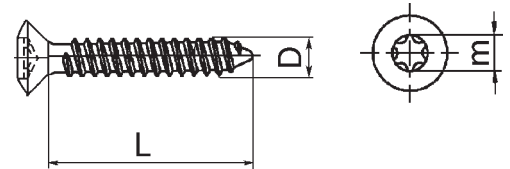

## Six point socket tapping screws, Torx ST-thread zib

### Electro-zincplated zinc-iron, black chromated

Tapping, Raised countersunk head

STD drawing 1052228

Dimension D x L x m	Artikel nr. Part No.	Dimension	Artikel nr. Part No.
ST3,5x19, T 10	972135		
ST4,2x25, T 20	972181		
ST4,8x13, T 25	972147		
ST4,8x19, T 25	972186		
ST4,8x22, T 25	972150		
ST4,8x25, T 25	972151		
ST4,8x38, T 25	972190		

## Sextandhålskruv, Torx ST-gänga zib

### Elförzinkade zink-järn, svartkromaterade

Borrande, Gängpressande, Rundat huvud

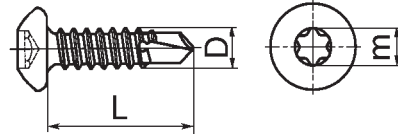

## Six point socket tapping screws, Torx ST-thread zib

### Electro-zincplated zinc-iron, black chromated

Self-drilling, Tapping, Pan head

STD drawing 1052301

Dimension D x L x m	Artikel nr. Part No.	Dimension	Artikel nr. Part No.
ST4,8x13, T 25	972291		
ST4,8x19, T 25	972293		
ST4,8x32, T 25	972296		

## Sextandhålskruv, Torx ST-gänga zib

### Rostfritt stål

Gängpressande, Rundat huvud, Rundad ände

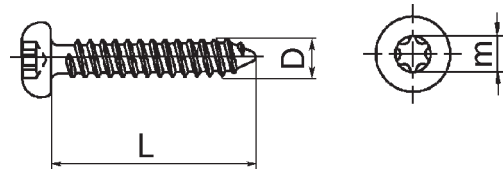

## Six point socket tapping screws, Torx ST-thread zib

### Stainless steel

Tapping, Pan head, Rounded end

STD drawing 1052192

Dimension D x L x m	Artikel nr. Part No.	Dimension	Artikel nr. Part No.
ST4,8x13, T 25	972049		
ST4,8x19, T 25	972051		

## RXS ST-gänga zib

Elförzinkade zink-järn, svartkromaterade

Rundat huvud, Spetsig ände

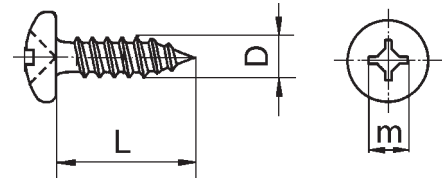

## RXS ST-thread zib

Electro-zincplated zinc-iron, black chromated

Rounded head, Cone end

STD drawing 1052634, 1052986 <sup>1)</sup>

Dimension D x L	Artikel nr. Part No.	Dimension D x L	Artikel nr. Part No.
ST2,9x13	955116	ST4,8x22	955142
ST3,5x25	190896 <sup>1)</sup>	ST5,5x13	958236
ST4,2x8	955125 <sup>1)</sup>	ST5,5x16	958238
ST4,2x9,5	955126	ST5,5x19	958239
ST4,2x16	955129	ST5,5x25	958240
ST4,2x22	955131	ST5,5x32	958241
ST4,2x25	955132	ST5,5x38	958242
ST4,2x30	955133 <sup>1)</sup>	ST5,5x45	949319 <sup>1)</sup>
ST4,8x16	955140	ST6,3x16	958246

## KFXS ST-gänga zib

Elförzinkade zink-järn, svartkromaterade

## KFXS ST-thread zib

Electro-zincplated zinc-iron, black chromated

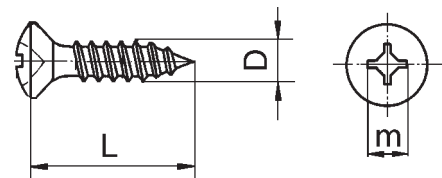

STD drawing 1053383

Dimension D x L	Artikel nr. Part No.	Dimension	Artikel nr. Part No.
ST3,5x13	955154		
ST4,2x13	955161		
ST4,2x16	955163		
ST4,2x19	955164		
ST4,2x32	955167		
ST4,8x16	955174		
ST6,3x16	958291		
ST6,3x19	958292		

# LKXS ST-gänga fos

Fosfaterade

# LKXS ST-thread fos

Phosphated

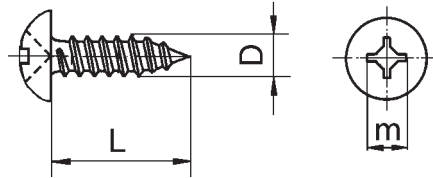

STD drawing 1053440, 1052987 <sup>1)</sup>, STD 17127,412 <sup>2)</sup>

Dimension D x L	Artikel nr. Part No.
ST3,5x10	192318 <sup>1)</sup>
ST3,5x12	191542 <sup>2)</sup>
ST4,2x12	945683
ST4,8x19	946220

Dimension	Artikel nr. Part No.
-----------	-------------------------



**Krysemsskruv ST-gänga zib**  
**Elförzinkade zink-järn, svartkromaterade**

Gängpressande, Rundat huvud, Spetsig ände

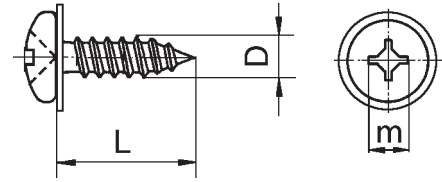

**Cross recessed tapping sems screws ST-thread zib**  
**Electro-zincplated zinc-iron, black chromated**

Tapping, Pan head, Cone end

STD drawing 1052635

Dimension D x L	Artikel nr. Part No.	Dimension	Artikel nr. Part No.
ST4,8x16	965396		
ST5,5x13	965399		

**Krysemsskruv ST-gänga zib**  
**Elförzinkade zink-järn, svartkromaterade**

Gängpressande, Plan ände

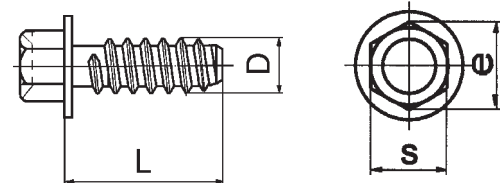

**Cross recessed tapping sems screws ST-thread zib**  
**Electro-zincplated zinc-iron, black chromated**

Tapping, Flat end

STD drawing 1052341

Dimension D x L	Artikel nr. Part No.	Dimension	Artikel nr. Part No.
ST4,8x13	965354		
ST6,3x16	946485		
ST6,3x22	965365		

## M6SF ST-gänga zib

### Elförzinkade zink-järn, svartkromaterade

Gängpressande, Plan ände

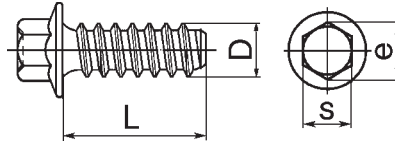

## M6SF ST-thread zib

### Electro-zincplated zinc-iron, black chromated

Tapping, Flat end

STD drawing 1052172

Dimension D x L	Artikel nr. Part No.	Dimension	Artikel nr. Part No.
ST4,8x13	968476		
ST4,8x38	949460		
ST6,3x13	968478		
ST6,3x25	968479		

## M6SF ST-gänga zib

### Elförzinkade zink-järn, svartkromaterade

Borrande, Gängpressande

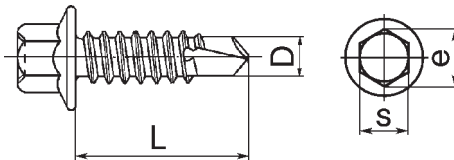

## M6SF ST-thread zib

### Electro-zincplated zinc-iron, black chromated

Drilling, Tapping

STD drawing 1053997

Dimension D x L	Artikel nr. Part No.	Dimension	Artikel nr. Part No.
ST6,3x19	948951		
ST6,3x38	949857		

## Sextandhålskruv, Torx PF-gänga zib

### Elförzinkade zink-järn, svartkromaterade

Skrivar avsedda för plastmaterial

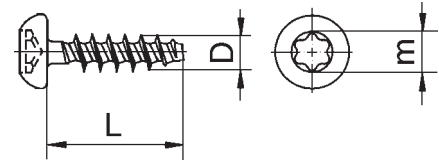

## Six point socket tapping screws, Torx PF-thread zib

### Electro-zincplated zinc-iron, black chromated

Screws intended for plastic materials

STD drawing 1052233, 1052232 <sup>1)</sup>

Dimension D x L x m	Artikel nr. Part No.	Dimension	Artikel nr. Part No.
PF4x10, T 15	972321 <sup>1)</sup>		
PF4x12, T 15	975367		
PF4x20, T 15	975371		
PF5x16, T 20	975378		
PF5x20, T 20	975380		
PF5x60, T 20	977812		
PF6x14, T 25	975386		
PF6x16, T 25	975387		

## Sextandhålskruv, Torx PF-gänga zib

### Elförzinkade zink-järn, svartkromaterade

Med oförlorbara brickor. Skruvar avsedda för plastmaterial

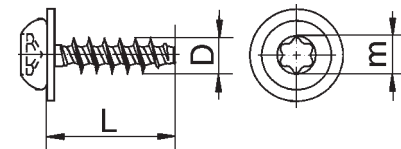

## Six point socket tapping screws, Torx PF-thread zib

### Electro-zincplated zinc-iron, black chromated

With captive washers. Screws intended for plastic materials

STD drawing 1052238

Dimension D x L x m	Artikel nr. Part No.	Dimension	Artikel nr. Part No.
PF4x12, T 15	977166		
PF4x14, T 15	976154		
PF5x16, T 20	976162		
PF5x18, T 20	976163		
PF5x20, T 20	976164		
PF6x20, T 25	977172		
PF6x25, T 25	976170		

## Sextandhålskruv, Torx PF-gänga zib

### Elförzinkade zink-järn, svartkromaterade

Gängpressande, Sänkhuvud, Avsedda för plastmaterial

## Six point socket screw, Torx PF-thread zib

### Electro-zincplated zinc-iron, black chromated

Tapping, Countersunk head, Intended for plastic materials

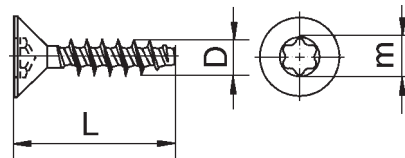

STD drawing 1052249

Dimension D x L x m	Artikel nr. Part No.	Dimension	Artikel nr. Part No.
PF3x10, T 8	976602		

**Drivskruv zib****Elförzinkade zink-järn, svartkromaterade**

Med kullrigt huvud

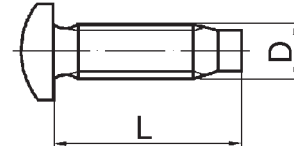
**Drive screw zib****Electro-zincplated zinc-iron, black chromated**

With round head

STD drawing 1053389

Dimension D x L	Artikel nr. Part No.	Dimension	Artikel nr. Part No.
NR2x3	950887		
NR2x5	950889		
NR2x6	905656		
NR4x5	950891		

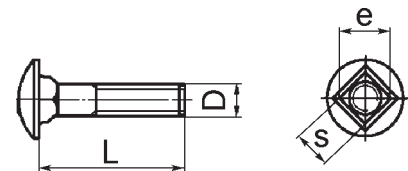
**Kullerskruv M-gänga zib****Elförzinkade zink-järn, svartkromaterade****Square neck screw M-thread zib****Electro-zincplated zinc-iron, black chromated**

STD drawing 1053012

Dimension D x L	Artikel nr. Part No.	Dimension	Artikel nr. Part No.
M8x55	948439		
M16x80	976239		
M16x100	976241		

## MP6SS M-gänga

Med sexkantshål och plan ände

## MP6SS M-thread

With hexagon socket and flat point

STD drawing 1052355, 1669989 <sup>1)</sup>

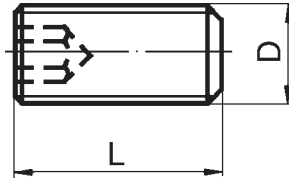

Dimension D x L	Artikel nr. Part No.	Dimension	Artikel nr. Part No.
M8x8	962932		
M8x10	962933		
M8x20	962937		
M10x10	962942		
M10x20	962946		
M10x35	1669989 <sup>1)</sup>		
M16x40	962964		

## MSK6SS M-gänga 45H

Med sexkantshål och skål

## MSK6SS M-thread 45H

With hexagon socket and cup point

STD drawing 1053242

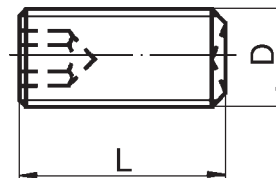

Dimension D x L	Artikel nr. Part No.	Dimension	Artikel nr. Part No.
M6x8	963049		
M6x20	963054		
M8x8	963057		
M8x12	963059		
M8x20	963062		
M12x16	963077		

## MS6SS M-gänga 45H

Med sexkantshål och spets

## MS6SS M-thread 45H

With hexagon socket and cone point

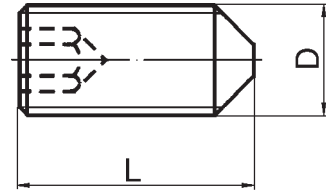

STD drawing 1053765

Dimension D x L	Artikel nr. Part No.	Dimension	Artikel nr. Part No.
M4x12	967310		
M5x8	945647		
M5x10	967313		
M6x10	963005		
M8x20	963017		
M10x16	963025		

## MT6SS M-gänga

Obehandlad

## MT6SS M-thread

Untreated

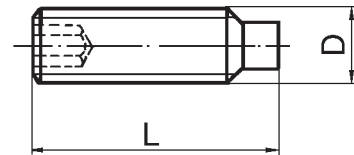

STD 7125,16

Dimension D x L	Artikel nr. Part No.	Dimension	Artikel nr. Part No.
M8x12	962976		
M10x30	962988		

## MT6SS M-gänga

Med friktionsgivande element

## MT6SS M-thread

With prevailing torque feature

STD 17125,407

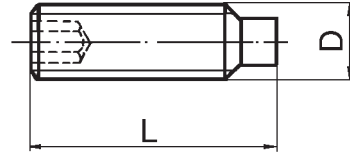

**Dimension**  
**D x L**

**Artikel nr.**  
**Part No.**

**Dimension**

**Artikel nr.**  
**Part No.**

M10x20

968455

## SSST 5.8 UNC-gänga

Obehandlad

## SSST 5.8 UNC-thread

Untreated

STD 17125,325

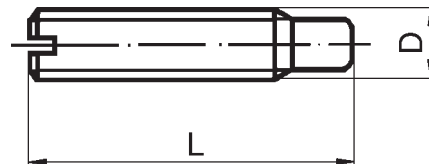

**Dimension**  
**D x L**

**Artikel nr.**  
**Part No.**

**Dimension**

**Artikel nr.**  
**Part No.**

1/4UNCx14

951354



**PS 8.8 M-gänga fos**  
**Fosfaterade**

**PS 8.8 M-thread fos**  
**Phosphated**

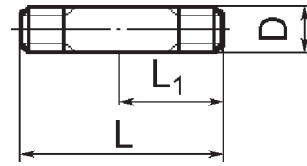

STD drawing 1053381, 1052683 <sup>1)</sup>, 1052515 <sup>2)</sup>

<b>Dimension</b> <b>D × L × L<sub>1</sub></b>	<b>Artikel nr.</b> <b>Part No.</b>	<b>Dimension</b> <b>D × L × L<sub>1</sub></b>	<b>Artikel nr.</b> <b>Part No.</b>
M6x25x12	953031	M10x120x105	953001 <sup>1)</sup>
M6x25x15	924050 <sup>1)</sup>	M10x182x167	948932 <sup>2)</sup>
M6x28x15	953032	M10x210x195	130199 <sup>2)</sup>
M6x35x22	953035	M12x45x28	924092 <sup>1)</sup>
M6x48x35	953040	M12x50x28	953096
M6x52x39	948606 <sup>2)</sup>	M12x50x33	924094 <sup>1)</sup>
M8x30x18	924060 <sup>1)</sup>	M12x55x33	953098
M8x32x16	953042	<del>M12x55x38</del>	<del>924096</del> <sup>1)</sup>
M8x35x19	953043	M12x60x38	953100
M8x35x23	924062 <sup>1)</sup>	M12x60x43	924098 <sup>1)</sup>
M8x38x22	953044	M12x65x43	953102
M8x40x24	953045	M12x70x48	953103
M8x40x28	924064 <sup>1)</sup>	M12x70x53	924101 <sup>1)</sup>
M8x45x29	953047	M12x75x53	953104
M8x45x33	924066 <sup>1)</sup>	M12x80x58	953105
M8x50x34	953049	M12x90x68	953107
M8x55x39	953051	M12x100x78	953109
M8x55x43	924070 <sup>1)</sup>	M12x100x88	953111
M8x60x44	953053	M12x115x100	346690 <sup>2)</sup>
M8x60x48	924072 <sup>1)</sup>	M12x130x108	953115
M8x65x49	953055	M12x130x113	953014 <sup>1)</sup>
M8x80x64	953058	M14x52x37	967951 <sup>1)</sup>
M8x85x69	953059	M14x58x37	130403 <sup>1)</sup>
M8x90x78	952991 <sup>1)</sup>	M14x70x49	949557 <sup>1)</sup>
M8x100x88	952993 <sup>1)</sup>	M16x70x48	924112 <sup>1)</sup>
M8x110x98	17942 <sup>2)</sup>	M16x105x83	924119 <sup>1)</sup>
M8x120x104	968278 <sup>2)</sup>	M20x90x63	924130 <sup>1)</sup>
M10x35x20	924075 <sup>1)</sup>		
<b>M10x38x18</b>	<b>953064</b>		
M10x38x23	924076 <sup>1)</sup>		
M10x42x27	924078 <sup>1)</sup>		
M10x45x25	953067		
<del>M10x50x30</del>	<del>953069</del>		
M10x52x37	924082 <sup>1)</sup>		
M10x55x35	953071		
M10x55x40	924083 <sup>1)</sup>		
M10x60x40	953073		
M10x65x45	953075		
M10x65x50	924087 <sup>1)</sup>		
M10x70x55	924088 <sup>1)</sup>		
M10x75x55	953077		
M10x75x60	924089 <sup>1)</sup>		
M10x90x70	953080		
M10x90x75	952995 <sup>1)</sup>		
M10x100x80	953082		
M10x100x85	952997 <sup>1)</sup>		
<del>M10x105x90</del>	<del>952998</del> <sup>1)</sup>		
M10x115x100	953000 <sup>1)</sup>		

**PS 8.8 M-gänga zib**

Elförzinkade zink-järn, svartkromaterade

**PS 8.8 M-thread zib**

Electro-zincplated zinc-iron, black chromated

STD drawing 1052128

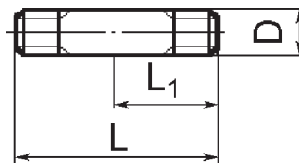
**Dimension**  
**D × L × L<sub>1</sub>****Artikel nr.**  
**Part No.****Dimension****Artikel nr.**  
**Part No.**

M8x70x58

980279

M8x80x68

981051

M10x60x40

968932

**PS 10.9 M-gänga fos**

Fosfaterade

**PS 10.9 M-thread fos**

Phosphated

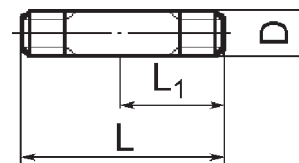
STD drawing 1052548, 1591028 <sup>1)</sup>**Dimension**  
**D × L × L<sub>1</sub>****Artikel nr.**  
**Part No.****Dimension****Artikel nr.**  
**Part No.**

M10x50x35

981542

M10x125x105

981732

M14x62x41

1591028 <sup>1)</sup>

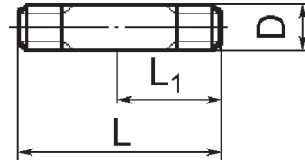
**PS 8.8 UNC-gänga fos****Fosfaterade****PS 8.8 UNC-thread fos****Phosphated**STD drawing 1054061, 1054239 <sup>2)</sup>, STD 17126,2502 <sup>1)</sup>

<b>Dimension D x L x L<sub>1</sub></b>	<b>Artikel nr. Part No.</b>	<b>Dimension D x L x L<sub>1</sub></b>	<b>Artikel nr. Part No.</b>
1/4UNCx25x15	953224 <sup>2)</sup>	9/16UNCx52x32	953345 <sup>2)</sup>
1/4UNCx30x20	953226 <sup>2)</sup>	9/16UNCx60x40	953348 <sup>2)</sup>
1/4UNCx38x28	953229 <sup>2)</sup>	9/16UNCx65x39	953575
1/4UNCx32x19	953452	<del>9/16UNCx70x50</del>	<del>953351</del> <sup>2)</sup>
1/4UNCx40x27	953455	9/16UNCx75x49	953577
5/16UNCx32x20	953236 <sup>2)</sup>	9/16UNCx80x60	953353 <sup>2)</sup>
5/16UNCx45x33	953241 <sup>2)</sup>	9/16UNCx85x59	953579
5/16UNCx50x38	953243 <sup>2)</sup>	9/16UNCx85x65	953354 <sup>2)</sup>
5/16UNCx55x43	953245 <sup>2)</sup>	9/16UNCx100x80	953357 <sup>2)</sup>
5/16UNCx65x53	953249 <sup>2)</sup>	9/16UNCx220x200	949895 <sup>1)</sup>
5/16UNCx70x54	953475		
5/16UNCx100x88	953256 <sup>2)</sup>		
3/8UNCx35x21	953257 <sup>2)</sup>		
3/8UNCx40x26	953259 <sup>2)</sup>		
3/8UNCx45x27	953486		
3/8UNCx45x31	953261 <sup>2)</sup>		
3/8UNCx50x32	953488		
<del>3/8UNCx50x36</del>	<del>963263</del> <sup>2)</sup>		
3/8UNCx55x37	953490		
3/8UNCx60x42	953492		
3/8UNCx60x46	953267 <sup>2)</sup>		
3/8UNCx65x47	953494		
3/8UNCx70x52	953495		
<del>3/8UNCx75x57</del>	<del>953496</del>		
<del>3/8UNCx80x62</del>	<del>953497</del>		
3/8UNCx80x66	953272 <sup>2)</sup>		
3/8UNCx90x72	953499		
<del>3/8UNCx105x91</del>	<del>953277</del> <sup>2)</sup>		
3/8UNCx115x97	953504		
3/8UNCx120x102	953505		
<del>3/8UNCx120x106</del>	<del>953280</del> <sup>2)</sup>		
7/16UNCx38x22	953287 <sup>2)</sup>		
7/16UNCx50x29	953517		
7/16UNCx52x36	953293 <sup>2)</sup>		
7/16UNCx55x34	953519		
7/16UNCx60x39	953521		
7/16UNCx62x41	953522		
7/16UNCx70x49	953524		
7/16UNCx75x54	953525		
7/16UNCx80x59	953526		
7/16UNCx64	953527		
7/16UNCx105x84	953531		
7/16UNCx110x89	953532		
7/16UNCx120x99	953534		
7/16UNCx130x109	953536		
1/2UNCx42x24	953316 <sup>2)</sup>		
1/2UNCx45x22	953542		
<del>1/2UNCx45x27</del>	<del>953317</del> <sup>2)</sup>		

## PS 10.9 UNC-gänga fos

### Fosfaterade

Lång godsände

## PS 10.9 UNC-thread fos

### Phosphated

Long stud end

STD 7126,27

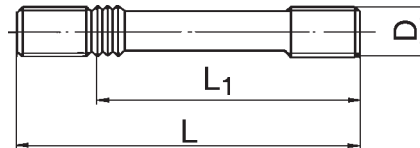

**Dimension**

**D × L × L<sub>1</sub>**

**Artikel nr.**

**Part No.**

**Dimension**

**Artikel nr.**

**Part No.**

3/8UNCx45x27

960932

9/16UNCx115x89

961031

## PS 10.9 UNF-gänga fos

### Fosfaterade

## PS 10.9 UNF-thread fos

### Phosphated

STD drawing 158851

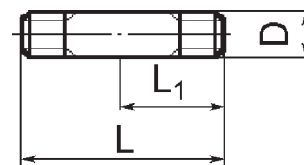

**Dimension**

**D × L × L<sub>1</sub>**

**Artikel nr.**

**Part No.**

**Dimension**

**Artikel nr.**

**Part No.**

1/2UNFx63x41

158851

**PS 8.8 M-gänga**  
**Rostfritt stål A4-80**

**PS 8.8 M-thread**  
**Stainless steel A4-80**

STD drawing 1052133

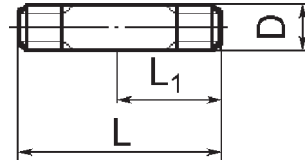

Dimension D x L x L <sub>1</sub>	Artikel nr. Part No.	Dimension	Artikel nr. Part No.
M8x35x23	980289		
M8x45x33	980336		
M8x65x53	981307		
M10x43x28	977297		
M10x50x35	977298		
M10x58x43	977299		

**PS M-gänga**  
**Rostfritt stål 2570-04**

**PS M-thread**  
**Stainless steel 2570-04**

STD drawing 1052691

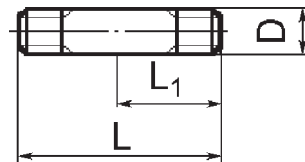

Dimension D x L x L <sub>1</sub>	Artikel nr. Part No.	Dimension	Artikel nr. Part No.
M8x55x43	977511		
M10x50x35	977581		
M10x75x55	980868		

**PS M-gänga**  
Rostfritt stål 2332

**PS M-thread**  
Stainless steel 2332

STD drawing 1052646

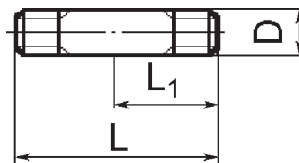

Dimension $D \times L \times L_1$	Artikel nr. Part No.	Dimension	Artikel nr. Part No.
M8x40x28	949702		
M8x50x38	980765		

**PS M-gänga**  
Nickel

**PS M-thread**  
Nickel alloy

STD drawing 1054110

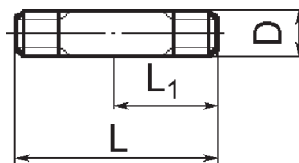

Dimension $D \times L \times L_1$	Artikel nr. Part No.	Dimension	Artikel nr. Part No.
M8x40x28	1357769		

**PS UNC-gänga**  
**Rostfritt A2-80**

**PS UNC-thread**  
**Stainless A2-80**

**STD drawing 1058115**

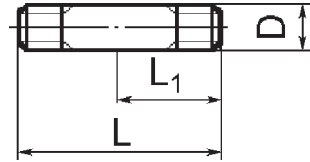

<b>Dimension</b> <b>D × L × L<sub>1</sub></b>	<b>Artikel nr.</b> <b>Part No.</b>	<b>Dimension</b>	<b>Artikel nr.</b> <b>Part No.</b>
--------------------------------------------------	---------------------------------------	------------------	---------------------------------------

1/4UNCx122x109	945474		
----------------	--------	--	--

**Vingskruv 4.6 M-gänga zib**  
Elförzinkade zink-järn, svartkromaterade

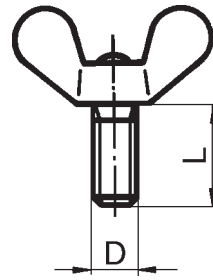

**Wing screw 4.6 M-thread zib**  
Electro-zincplated zinc-iron, black  
chromated

STD drawing 1053572

<b>Dimension D x L</b>	<b>Artikel nr. Part No.</b>	<b>Dimension D x L</b>	<b>Artikel nr. Part No.</b>
M6x16	965036	M10x25	965057
M8x20	965047	M10x40	965060
M8x30	965049	M10x60	965062



**Reglerstänger 5.8 / 8.8 M-gänga zib**  
**Elförzinkade zink-järn, svartkromaterade**

**Control rods 5.8 / 8.8 M-thread zib**  
**Electro-zincplated zinc-iron, black chromated**

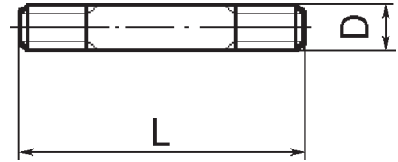

STD drawing 1053267, 1053272 <sup>1)</sup>

<b>Dimension D x L</b>	<b>Artikel nr. Part No.</b>	<b>Dimension D x L</b>	<b>Artikel nr. Part No.</b>
M6x70	963832	M8x260	974902 <sup>1)</sup>
M6x85	974815 <sup>1)</sup>	M8x280	965931
M6x90	963835	M8x300	965932
M6x105	974819 <sup>1)</sup>	M8x300	974906 <sup>1)</sup>
M6x115	190547	M8x320	965934
M6x125	963840	M8x325	946178
M6x130	963841	M8x340	965936
M6x135	963842	M8x370	965938
<del>M6x140</del>	<del>25417</del>	M8x400	965941
M6x160	974830 <sup>1)</sup>	M8x430	965944
M6x150	963844	M10x250	966005
M6x180	974871 <sup>1)</sup>	M10x285	117922
M6x185	974872 <sup>1)</sup>		
M6x190	974873 <sup>1)</sup>		
M6x195	963850		
M6x210	963851		
M6x230	945588		
M6x240	974879 <sup>1)</sup>		
M6x270	945589		
M6x280	963854		
M6x290	974885 <sup>1)</sup>		
M6x300	117112		
M6x370	974932 <sup>1)</sup>		
<del>M6x390</del>	<del>963860</del>		
M6x410	963862		
M6x460	945592		
M6x500	963868		
M8x55	974850 <sup>1)</sup>		
M8x80	965903		
M8x90	974835 <sup>1)</sup>		
M8x95	965906		
M8x100	965907		
M8x100	974837 <sup>1)</sup>		
M8x120	974841 <sup>1)</sup>		
M8x130	965912		
M8x145	942566		
M8x150	965915		
M8x160	948477		
M8x170	965918		
M8x180	965920		
M8x200	965924		
M8x210	965925		
M8x220	965926		
M8x220	974896 <sup>1)</sup>		
M8x240	965928		
M8x250	974900 <sup>1)</sup>		
M8x260	948386		

1) Property class 8.8

## Centrumskruv 10.9 M-gänga

### Fosfaterade

För bladfjädrar

## Centre bolt 10.9 M-thread

### Phosphated

For spring leaves

STD drawing 1691490

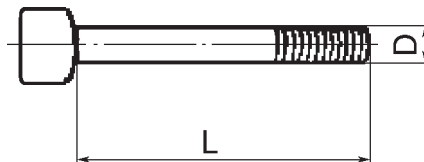

Dimension D x L	Artikel nr. Part No.	Dimension	Artikel nr. Part No.
M12x80	948180		
M12x85	947767		
M12x100	963162		
M12x105	963163		
M12x110	963164		
M12x110	949179		
M12X115	945337		
M12x120	963165		
M12x120	949245		
<del>M12x125</del>	<del>948003</del>		
M12x125	963166		
M12x130	963167		
M12x135	945338		
M12x140	963168		
M12x140	1585205		
M12x150	963169		
M12x160	963170		
M12x160	1585260		
M12x170	963171		
M12x180	963172		
M12x190	963173		
M12x190	1587114		
M12x200	963174		
M12x210	963175		
M12x210	946935		
M12x220	963176		
M12x230	963177		
M12x240	963178		
M12x250	963179		
M12x250	947610		
M12x260	963180		
M12x270	963181		
M12x290	963183		
M12x310	963184		
M12x320	963185		

## Fjäderkrampor M 10.9

Lackerade

Stål

## U-bolts M 10.9

Painted

Steel

STD drawing 1052742, 1058204

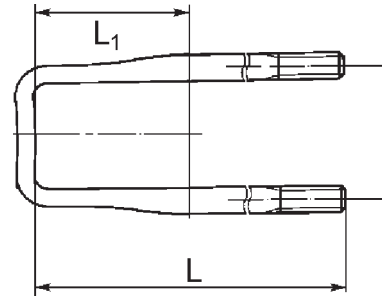

Dimension d x L <sub>1</sub> x L	Artikel nr. Part No.	Dimension d x L <sub>1</sub> x L	Artikel nr. Part No.
M24x102x350	1590925	M24x102x470	1590933
M24x102x380	1590926	M24x102x500	1590934
M24x102x390	1590927	M24x102x510	1590956
M24x102x400	1590928	M24x102x510	983417
M24x102x420	1590929	M24x102x530	1590935
M24x102x430	1590930	M24x102x570	1590937
M24x102x450	1590931	M24x102x580	1594220
M24x102x460	1590932	M24x102x650	1678611
M24x102x460	983414	M24x102x730	1568792

## Fjäderkrampor M 10.9

Lackerade

Stål

## U-bolts M 10.9

Painted

Steel

STD drawing 1052789, 20442797

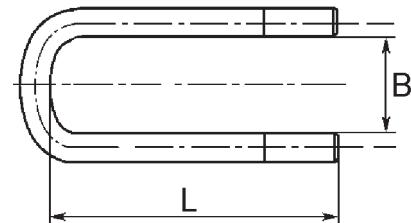

Dimension d x B x L	Artikel nr. Part No.	Dimension d x B x L	Artikel nr. Part No.
M24x77x400	1628490	M24x91x375	3199053
M24x77x400	20442792	M24x91x375	20442794
M24x77x445	1626895	M24x91x390	1628337
M24x77x445	20442793	M24x91x420	1628108
M24x91x235	1590066	M24x91x420	20442795
M24x91x260	1609621	M24x102x360	1610371
M24x91x310	1585094	M24x102x380	1590944
M24x91x330	1585095	M24x102x390	1590945
M24x91x340	1078040	M24x102x400	1629404
M24x91x370	1585096	M24x102x410	1590946
		M24x102x410	20442796

## Fjäderkrampor M 10.9

### Lackerade

Stål, Grov stigning, Rullgängade

## U-bolts M 10.9

### Painted

Steel, Coarse pitch, Rolled thread

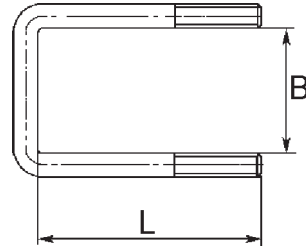

STD drawing 1053562, 20442791

Dimension d x B x L	Artikel nr. Part No.	Dimension	Artikel nr. Part No.
M20x102x185	1590938		
M20x102x185	20442786		
M20x102x210	1590939		
M20x102x210	20442787		
M20x102x235	1590940		
M20x102x235	20442788		
M20x102x260	1590941		
M20x102x260	20442789		
M20x102x285	1590942		
M20x102x285	20442790		

**MF-gänga, Sexkantsmuttrar****MF-thread, Hexagon nuts**

<b>Gänga D Thread D</b>	<b>M5</b>	<b>M6</b>	<b>M8</b>	<b>M10</b>	<b>M12</b>	<b>M14</b>	<b>M16</b>
Stigning Pitch	0,5	0,75	1	1,25	1,25	1,5	1,5
s	8	10	13	17	19	22	24
e	9,2	11,5	15	19,6	21,9	25,4	27,7
H	4	5	6,5	8	10	11	13

<b>Gänga D Thread D</b>	<b>M20</b>	<b>M24</b>
Stigning Pitch	1,5	2
s	30	36
e	34,6	41,6
H	16	19

**MF-gänga, Sexkantlåsmuttrar****MF-thread, Hexagon lock nuts**

<b>Gänga D Thread D</b>	<b>M6</b>	<b>M8</b>	<b>M10</b>	<b>M12</b>	<b>M14</b>	<b>M16</b>	<b>M18</b>
Stigning Pitch	0,75	1	1 (1,25)	1,25	1,5	1,5	1,5
s	10	13	17	19	22	24	27
e	11,5	15	19,6	21,9	25,4	27,7	31,2
H	6,6	8,5	10	12	14	16	16

<b>Gänga D Thread D</b>	<b>M20</b>	<b>M22</b>
Stigning Pitch	1,5	1,5
s	30	32
e	34,6	36,9
H	18	20

**M-gänga, Mutter M-grov**  
**M-thread, Nuts M-large**

<b>Gänga D Thread D</b>	<b>M3</b>	<b>M4</b>	<b>M5</b>	<b>M6</b>	<b>M7</b>	<b>M8</b>	<b>M10</b>
Stigning Pitch	0,5	0,7	0,8	1	1	1,25	1,5
s	5,5	7	8	10	11	13	17 (16)
e	6,6	7,7	8,8	11,1	12,1	14,4	18,9
H	2,4	3,2	4 (4,7)	5 (5,2)	5,5 (6,5)	6,5 (6,8)	8 (8,4)

<b>Gänga D Thread D</b>	<b>M12</b>	<b>M14</b>	<b>M16</b>	<b>M18</b>	<b>M20</b>	<b>M24</b>
Stigning Pitch	1,75	2	2	2,5	2,5	3
s	19 (18)	22 (21)	24	27	30	36
e	21,1	24,5	26,8	29,6	33	39,6
H	10 (10,8)	11 (12,8)	13 (14,8)	15 (15,8)	16 (18)	19 (21,5)

**M-gänga, Sexkantlåsmuttrar M-grov**  
**M-thread, Hexagon lock nuts M-large**

<b>Gänga D Thread D</b>	<b>M5</b>	<b>M6</b>	<b>M8</b>	<b>M10</b>	<b>M12</b>	<b>M14</b>	<b>M16</b>
Stigning Pitch	0,8	1	1,25	1,5	1,75	2	2
s	8	10	13	16 (17)	18 (19)	21 (22)	24
e	8,8	11	14,4	17,8	20	23,4	26,8
H	5,1	6	8	10	12	14,1	16,4

<b>Gänga D Thread D</b>	<b>M18</b>	<b>M20</b>	<b>M24</b>
Stigning Pitch	2,5	2,5	3
s	27	30	36
e	29,9	33,3	39,6
H	16,2	18	21,6

**Sexkantsmutter UNF-gänga**  
**Hexagon nuts UNF-thread**

<b>Gänga D</b> <b>Thread D</b>	<b>1/4</b>	<b>5/16</b>	<b>3/8</b>	<b>7/16</b>	<b>1/2</b>	<b>9/16</b>	<b>5/8</b>
Gängor/Tum Thread/Inch	28	24	24	20	20		18
s/Tum s/Inch	7/16	1/2	9/16	11/16	3/4		15/16
s/mm	11,1	12,7	14,3	17,5	19		23,8
e	12,8	14,7	16,5	20,2	22		27,7
H	5,6	6,7	8,3	9,5	11,1		13,9

<b>Gänga D</b> <b>Thread D</b>	<b>3/4</b>	<b>7/8</b>
Gängor/Tum Thread/Inch	16	14
s/Tum s/Inch	1 <sup>1/8</sup>	1 <sup>5/16</sup>
s/mm	28,6	33,3
e	33	38,5
H	16,3	19,1

**Sexkantsmutterer UNC-gänga**  
**Hexagon nuts UNC-thread**

<b>Gänga D</b> <b>Thread D</b>	<b>1/4</b>	<b>5/16</b>	<b>3/8</b>	<b>7/16</b>	<b>1/2</b>	<b>9/16</b>	<b>5/8</b>
Gängor/Tum Thread/Inch	20	18	16	14	13	12	11
s/Tum s/Inch	7/16	1/2	9/16	11/16	3/4	7/8	1 <sup>5/16</sup>
s/mm	11,1	12,7	14,3	17,5	19	22,2	23,8
e	12,8	14,7	16,5	20,2	22	25,7	27,7
H	5,6	6,7	8,3	9,5	11,1	12,3	13,9

<b>Gänga D</b> <b>Thread D</b>	<b>3/4</b>	<b>7/8</b>	<b>1</b>
Gängor/Tum Thread/Inch	10	9	8
s/Tum s/Inch	1 <sup>1/8</sup>	1 <sup>5/16</sup>	1 <sup>1/2</sup>
s/mm	28,6	33,3	38,1
e	33	38,5	44
H	16,3	19,1	21,8



**M6MF 8 M-gänga zib**  
**Elförzinkade zink-järn, svartkromaterade**

**M6MF 8 M-thread zib**  
**Electro-zincplated zinc-iron, black chromated**

STD drawing 1052339

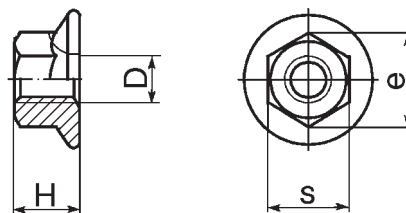

Dimension D x H	Artikel nr. Part No.	Dimension D x H	Artikel nr. Part No.
M5x5	965483	M12x12	971096
M6x6	945407	M14x14	971097
M8x8	945408	M16x16	966818
M10x10	971095	M20x20	975142

**M6MF 8 M-gänga zib**  
**Elförzinkade zink-järn, svartkromaterade**  
 Höga och med urtag för ökad klämlängd

**M6MF 8 M-thread zib**  
**Electro-zincplated zinc-iron, black chromated**

High and with recess for increased clamping length

STD drawing 1052663

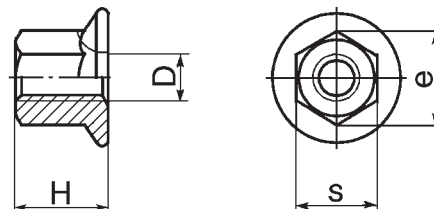

Dimension D x H	Artikel nr. Part No.	Dimension D x H	Artikel nr. Part No.
M12x19,8	979230		
M14x22,9	979231		

**M6MF 8 M-gänga zib**  
**Elförzinkade zink-järn, svartkromaterade**  
 Vänstergängade

**M6MF 8 M-thread zib**  
**Electro-zincplated zinc-iron, black chromated**  
 Left handed

STD drawing 1052581

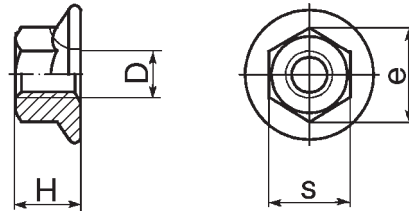

Dimension D × H	Artikel nr. Part No.	Dimension	Artikel nr. Part No.
M5x5LH	969355		

**M6MF 10 M-gänga**  
**Lackerade, metallgrå**  
**M6MF 10 M-thread**  
**Painted, metallic grey**

STD drawing 1052597

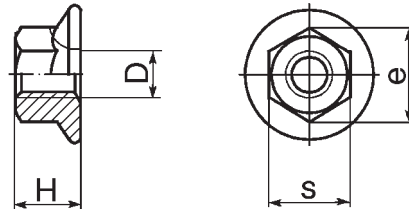

Dimension D × H	Artikel nr. Part No.	Dimension	Artikel nr. Part No.
M12x12	979013		
M14x14	979014		
M16x16	979015		

**M6MF 10 M-gänga****Elförzinkad**

Stål, provlast 245 kN min.

**M6MF 10 M-thread****Electro-zincplated**

Steel, proof load 245 kN min.

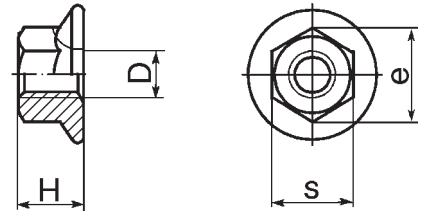

STD drawing 948502

Dimension D x H	Artikel nr. Part No.	Dimension	Artikel nr. Part No.
M20x20	948902		

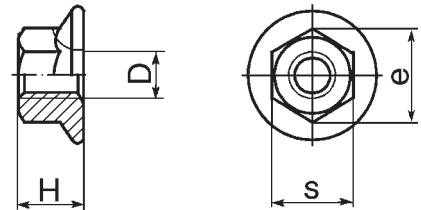
**M6MF 12 M-gänga fos****Fosfaterade****M6MF 12 M-thread fos****Phosphated**

STD drawing 1577510

Dimension D x H	Artikel nr. Part No.	Dimension	Artikel nr. Part No.
M18x20	1577510		

## M6MF 8 M-gänga zib

### Elförzinkade zink-järn, svartkromaterade

Flänslåsmutter, helmetallisk

## M6MF 8 M-thread zib

### Electro-zincplated zinc-iron, black chromated

Flange lock nut, all metal type

STD drawing 1052340

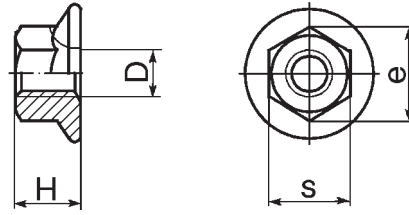

**Dimension**  
**D x H**

**Artikel nr.**  
**Part No.**

M5x5 949874  
M6x6 949278  
M8x8 948645

**Dimension**  
**D x H**

**Artikel nr.**  
**Part No.**

M10x10 971098  
M12x12 971099  
M14x14 971100

## M6MF 8 M-gänga fos

### Fosfaterade

Flänslåsmutter

## M6MF 8 M-thread fos

### Phosphated

Flange lock nut

STD drawing 1053522

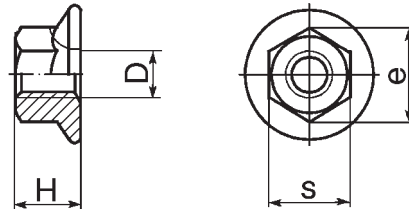

**Dimension**  
**D x H**

**Artikel nr.**  
**Part No.**

M20x18 947855

**Dimension**

**Artikel nr.**  
**Part No.**

### M6MF 8 M-gänga zib

#### Elförzinkade zink-järn, svartkromaterade

Flänslåsmutter, helmetalliska, höga och med urtag för ökad klämlängd

### M6MF 8 M-thread zib

#### Electro-zincplated zinc-iron, black chromated

Flange lock nut, all metal type, high and with recess for increased clamping length

STD drawing 1052558

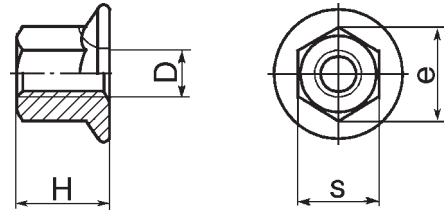

Dimension D × H	Artikel nr. Part No.	Dimension	Artikel nr. Part No.
M10x16,4	969322		

### M6MF 8 M-gänga zib

#### Elförzinkade zink-järn, svartkromaterade

Flänslåsmutter med plastinsats

### M6MF 8 M-thread zib

#### Electro-zincplated zinc-iron, black chromated

Flange lock nut with nylon insert

STD drawing 1052638, 1052131 <sup>1)</sup>

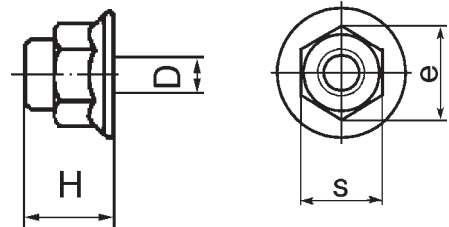

Dimension D × H	Artikel nr. Part No.	Dimension	Artikel nr. Part No.
M12x16,1	977938		
M14x18,2	977939		
M16x20,3	946673 <sup>1)</sup>		

## M6MF 10 M-gänga fos

### Fosfaterade

Flänslåsmutter, helmetallisk

## M6MF 10 M-thread fos

### Phosphated

Flange lock nut, all metal type

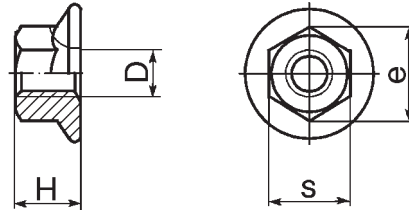

STD drawing 1052591

Dimension D × H	Artikel nr. Part No.	Dimension	Artikel nr. Part No.
M10x11,4	969316		
M12x13,8	969317		
M14x15,9	969306		
M16x18,3	969318		

## M6MF 10 M-gänga

### Lackerade, metallgrå

Flänslåsmutter, helmetallisk

## M6MF 10 M-thread

### Painted, metallic grey

Flange lock nut, all metal type

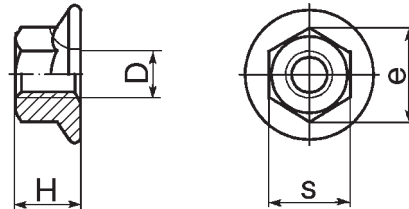

STD drawing 1053759

Dimension D × H	Artikel nr. Part No.	Dimension	Artikel nr. Part No.
M12x12	981521		
M14x14	981947		
M16x16	981948		

## M6MF 10 M-gänga fos

### Fosfaterade

Flänslåsmutter, helmetalliska, höga och med urtag för ökad klämlängd

## M6MF 10 M-thread fos

### Phosphated

Flange lock nut, all metal type, high and with recess for increased clamping length

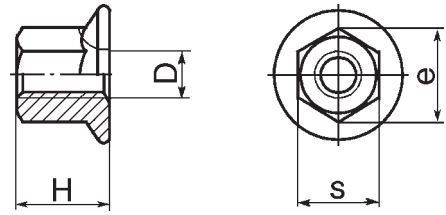

STD drawing 1052779

Dimension D x H	Artikel nr. Part No.	Dimension	Artikel nr. Part No.
M14x19,8	981040		

## U6MF 8 UNC-gänga

Elförzinkade zink-järn, gulkromaterade

## U6MF 8 UNC-thread

Electro-zincplated zinc-iron, yellow chromated

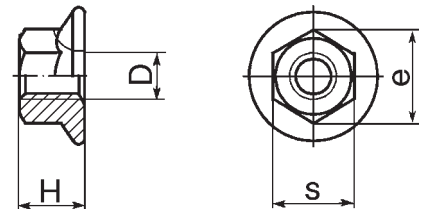

STD drawing 1057707

Dimension D x H	Artikel nr. Part No.	Dimension	Artikel nr. Part No.
7/16UNCx10,5	946175		

## M6MF M-gänga A2

Rostfri

Hållfasthetsklass A2-80

## M6MF M-thread A2

Stainless

Property class A2-80

STD drawing 1053294

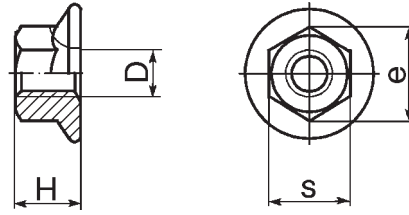

**Dimension**  
**D × H**

**Artikel nr.**  
**Part No.**

**Dimension**

**Artikel nr.**  
**Part No.**

M8x8

969391

M10x10

969392

## U6MF 8 UNC-gänga

Rostfritt stål

## U6MF 8 UNC-thread

Stainless steel

STD drawing 942299

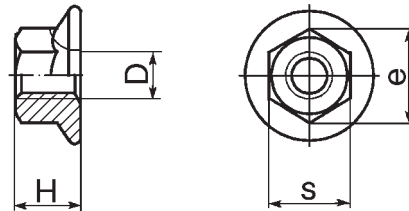

**Dimension**  
**D × H**

**Artikel nr.**  
**Part No.**

**Dimension**

**Artikel nr.**  
**Part No.**

3/8UNCx10

942299



**Flänshattmutter 6 M-gänga fzb**  
**Elförzignade , blankkromaterade**

**Cap flange nuts 6 M-thread fzb**  
**Electro zincplated, bright chromated**

STD drawing 1052582, 1052583 <sup>1)</sup>

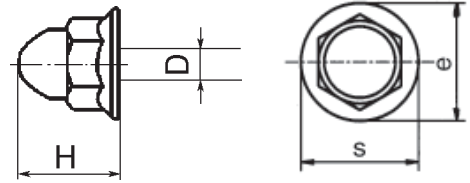

Dimension D x H	Artikel nr. Part No.	Dimension	Artikel nr. Part No.
M6x12	948685		
M10x18,35	941696 <sup>1)</sup>		

**Flänshattmutter 8 M-gänga fzb**  
**Elförzignade , blankkromaterade**

**Cap flange nuts 8 M-thread fzb**  
**Electro zincplated, bright chromated**

STD drawing 1053556

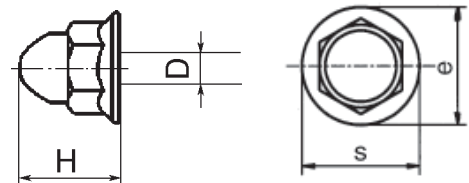

Dimension D x H	Artikel nr. Part No.	Dimension	Artikel nr. Part No.
M6x12	968458		

## M6M 8 M-gänga zib

Elförzinkade zink-järn, svartkromaterade

Belagda med skyddsvax

## M6M 8 M-thread zib

Electro-zincplated zinc-iron, black chromated

Coated with sealer

STD drawing 1052552

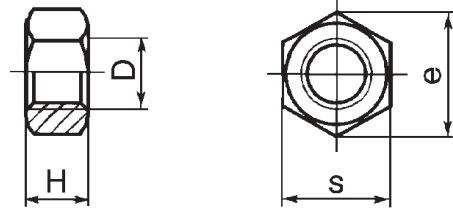

Dimension  
D × H

Artikel nr.  
Part No.

M3x2,4 955778  
M4x3,2 955779  
M5x4,7 955780  
M6x5,2 955781  
M8x6,8 955782

Dimension

Artikel nr.  
Part No.

M10x8,4 971071  
M12x10,8 971072  
M14x12,8 971073  
M16x14,8 955785  
M24x21,5 955787

## M6M 8 M-gänga zib

Elförzinkade zink-järn, svartkromaterade

Belagda med skyddsvax, Speciella gängor

## M6M 8 M-thread zib

Electro-zincplated zinc-iron, black chromated

Coated with sealer, Special threads

STD drawing 1053344

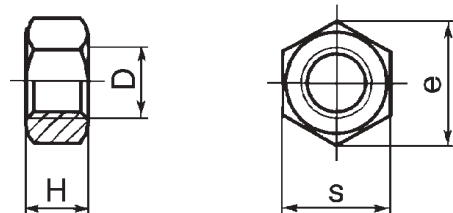

Dimension  
D × H

Artikel nr.  
Part No.

M3,5x3,125 150205  
M8LHx6,68 949847  
M10x1x8,18 955801  
M12x1,5x10,18 955803

Dimension  
D × H

Artikel nr.  
Part No.

M14LHx11,215 959758  
M18x15,215 955806  
M18x16,215 10479

**M6M 8 MF-gänga zib**

Elförzinkade zink-järn, svartkromaterade

**M6M 8 MF-thread zib**

Electro-zincplated zinc-iron, black chromated

STD drawing 1053073

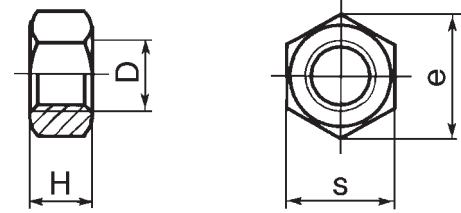

Dimension D x H	Artikel nr. Part No.	Dimension D x H	Artikel nr. Part No.
M5x0,5x4	955789	M14x1,5x11	955804
M8x1x6,5	955800	M16x1,5x13	955805
M10x1,25x8	963915	M20x1,5x16	955807
M12x1,25x10	955802	M24x2x19	955808

**M6M 8 MF-gänga**

Obehandlad

**M6M 8 MF-thread**

Untreated

STD drawing 1058113

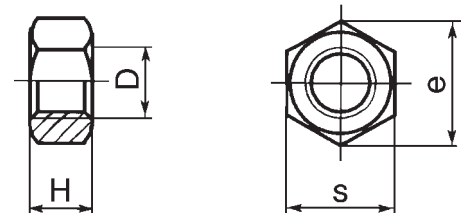

Dimension D x H	Artikel nr. Part No.	Dimension	Artikel nr. Part No.
M20x1,5x16	951207		

**M6M 8 M-gänga**  
**Förblyad**

**M6M 8 M-thread**  
**Lead coated**

STD drawing 1052573

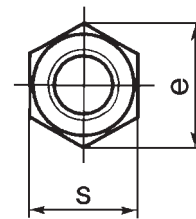
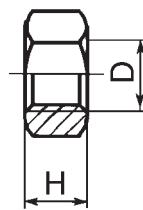

Dimension D × H	Artikel nr. Part No.	Dimension	Artikel nr. Part No.
M6x6,68	948794		

**M6M 8 M-gänga zib**  
**Elförzinkade zink-järn, svartkromaterade**

Vänstergängade

**M6M 8 M-thread zib**  
**Electro-zincplated zinc-iron, black chromated**

Left hand threaded

STD drawing 1052571

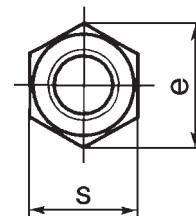
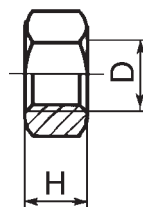

Dimension D × H	Artikel nr. Part No.	Dimension	Artikel nr. Part No.
M6LHx5,2	980723		

**M6M 10 MF-gänga zib**

Elförzinkade zink-järn, svartkromaterade

Höga

**M6M 10 MF-thread zib**

Electro-zincplated zinc-iron, black chromated

High

STD drawing 1054084

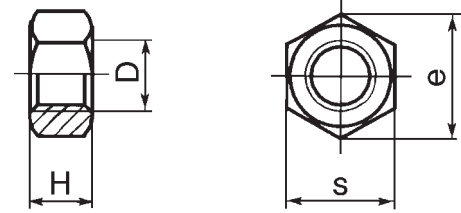

Dimension D x H	Artikel nr. Part No.	Dimension	Artikel nr. Part No.
M24x2x36	955817		

**M6M 10 M-gänga fos**

Fosfaterade

**M6M 10 M-thread fos**

Phosphated

STD drawing 1052551

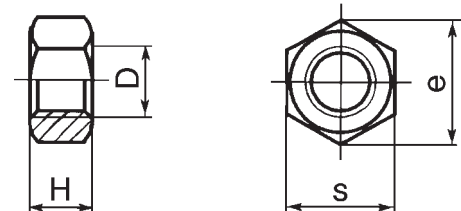

Dimension D x H	Artikel nr. Part No.	Dimension	Artikel nr. Part No.
M10x8,4	971068		
M12x10,8	971069		
M20x18	979022 *		
M24x21,5	961997		

\* Drawing/Ritning 1052462, page/sid 134

**M6M 10 M-gänga**  
Lackerade, metallgrå

**M6M 10 M-thread**  
Painted, metallic grey

STD drawing 1052462

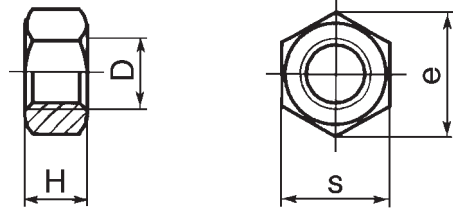

Dimension D × H	Artikel nr. Part No.
M14x12,8	979020
M16x14,8	979021
M20x18	979022
M24x21,5	980521

Dimension	Artikel nr. Part No.
-----------	-------------------------

**M6M MF-gänga**  
Mässing, förkromade

**M6M MF-thread**  
Brass, chromium plated

STD drawing 1053444

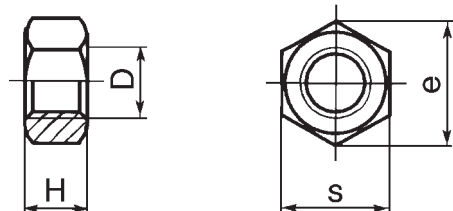

Dimension D × H	Artikel nr. Part No.
M16x1x5,15	190734

Dimension	Artikel nr. Part No.
-----------	-------------------------

## Låsmutter 8 M-gänga zib

Elförzinkade zink-järn, svartkromaterade

Nylonring

## Lock nuts 8 M-thread zib

Electro-zincplated zinc-iron, black chromated

Nylon insert

STD drawing 1052555

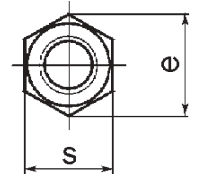
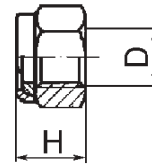

Dimension D × H	Artikel nr. Part No.	Dimension	Artikel nr. Part No.
M4×6	963103	M16×19,1	963110
M5×6,8	963104	M18×18,5	943674 *
M6×8	963105	M20×22,8	963111
M8×9,5	963106	M24×27,1	963096
M10×11,9	971089	M30×30	944689
M12×14,9	971090		

\* Drawing/Ritning 1053359, page/sid 136

## Låsmutter 8 MF-gänga zib

Elförzinkad zink-järn, svartkromaterad

Nylonring

## Lock nuts 8 MF-thread zib

Electro-zincplated zinc-iron, black chromated

Nylon insert

STD drawing 1052150

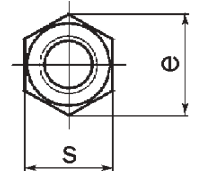
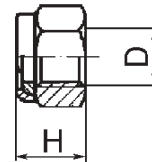

Dimension D × H	Artikel nr. Part No.	Dimension D × H	Artikel nr. Part No.
M8x1x9,5	963117	M16x1,5x18	963121
M12x1,25x14	963119	M24x2x25	963123

## Låsmutter 8 M-gänga zib

Elförzinkade zink-järn, svartkromaterad

Med låsring av amidplast

## Lock nuts 8 M-thread zib

Electro-zincplated zinc-iron, black chromated

With lock ring of polyamide

STD drawing 1053359

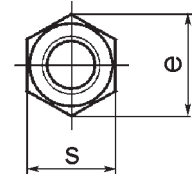
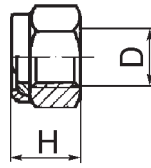

**Dimension**  
**D × H**

**Artikel nr.**  
**Part No.**

**Dimension**

**Artikel nr.**  
**Part No.**

M3x4	966650
M18x1,5x19,7	942286
M18x18,5	943674

## Låsmutter 8 M-gänga zib

Elförzinkade zink-järn, svartkromaterad

Helmetallisk

## Lock nuts 8 M-thread zib

Electro-zincplated zinc-iron, black chromated

All metal type

STD drawing 1052149

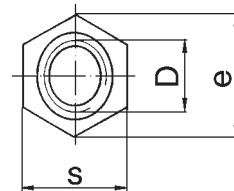
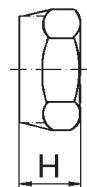

**Dimension**  
**D × H**

**Artikel nr.**  
**Part No.**

**Dimension**

**Artikel nr.**  
**Part No.**

M6x6	946035
M10x10	971083
M12x12	971084
M14x14,1	971085
M16x16,4	945884



**Låsmutter 8 MF-gänga zib**  
**Elförzinkade zink-järn, svartkromaterad**

Helmetallisk

**Lock nuts 8 MF-thread zib**  
**Electro-zincplated zinc-iron, black chromated**

All metal type

STD drawing 1052151

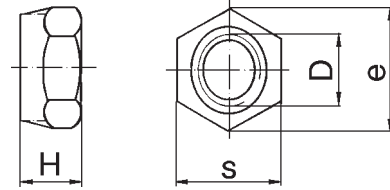

Dimension D x H	Artikel nr. Part No.	Dimension	Artikel nr. Part No.
M8x1x8,5	946344		
M12x1,25x12	946109		
M14x1,5x14	945542		
M16x1,5x16	945988		

**Låsmutter 8 MF-gänga zib**  
**Elförzinkade zink-järn, svartkromaterad**

Helmetallisk, speciella nyckelvidder

**Lock nuts 8 MF-thread zib**  
**Electro-zincplated zinc-iron, black chromated**

All metal type, special widths across flats

STD drawing 1052587

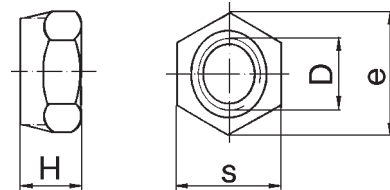

Dimension D x H	Artikel nr. Part No.	Dimension	Artikel nr. Part No.
M10x1x10	946345		

## Låsmutter 8 MF-gänga fos

### Fosfaterade

Helmetallisk, speciella nyckelvidder och dimensioner

## Lock nuts 8 MF-thread fos

### Phosphated

All metal type, special widths across flats and dimensions

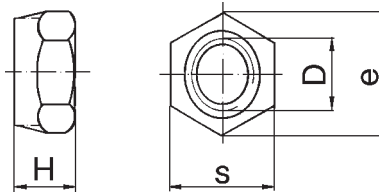

STD drawing 1053331

Dimension D x H	Artikel nr. Part No.	Dimension	Artikel nr. Part No.
M20x1,5x13,4	981586		

## Låsmutter 10 M-gänga fos

### Fosfaterade

Helmetallisk

## Lock nuts 10 M-thread fos

### Phosphated

All metal type

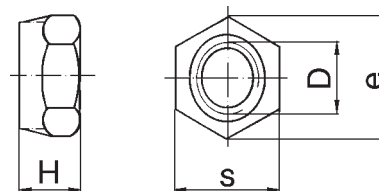

STD drawing 1052556

Dimension D x H	Artikel nr. Part No.	Dimension	Artikel nr. Part No.
M6x6	948569		
M8x8	948570		
M10x10	971086		
M14x14,1	971088		

## Låsmutter 10 M-gänga fos

### Fosfaterade

Helmetallisk, speciella nyckelvidder och dimensioner

## Lock nuts 10 M-thread fos

### Phosphated

All metal type, special widths across flats and dimensions

STD drawing 1052588

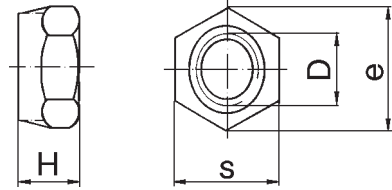

Dimension D x H	Artikel nr. Part No.	Dimension	Artikel nr. Part No.
M18x16,2	948834		
M20x18	948835		
M24x21,6	948836		

## Låsmutter 10 MF-gänga fos

### Fosfaterade

Helmetallisk

## Lock nuts 10 MF-thread fos

### Phosphated

All metal type

STD drawing 1054199, 1054086 <sup>1)</sup>

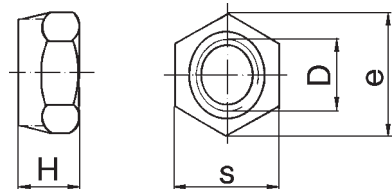

Dimension D x H	Artikel nr. Part No.	Dimension D x H	Artikel nr. Part No.
M10x1x10	946350	M18x1,5x16,2	947140
M12x1,25x10	963923 <sup>1)</sup>	M20x1,5x18	948332
M14x1,5x14	946008 <sup>1)</sup>	M22x1,5x20	948971
M16x1,5x14,4	946352 <sup>1)</sup>		

## U6M 8 UNC-gänga

Elförzinkade zink-järn, svartkromaterade

Grov stigning

## U6M 8 UNC-thread

Electro-zincplated zinc-iron, black chromated

Coarse pitch

STD drawing 1053635

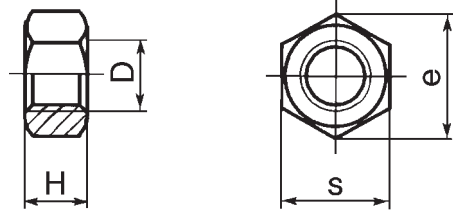

Dimension D x H	Artikel nr. Part No.	Dimension D x H	Artikel nr. Part No.
NR6UNCx2,7	940119	3/8UNCx8,3	955827
NR8UNCx3,1	940179	7/16UNCx9,5	940157
NR10UNCx3,1	940092	1/2UNCx11,1	940176
NR12UNCx3,9	940145	9/16UNCx12,3	955828
1/4UNCx5,6	955825	5/8UNCx13,9	955829
5/16UNCx6,7	955826	3/4UNCx16,3	955830

## U6M 10 UNC-gänga

Obehandlad

## U6M 10 UNC-thread

Untreated

STD drawing 1053640

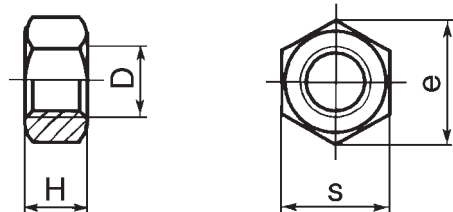

Dimension D x H	Artikel nr. Part No.	Dimension	Artikel nr. Part No.
3/8UNCx8,3	961122		
5/8UNCx13,9	961126		

**U6M 8 UNF-gänga zib**

Elförzinkade zink-järn, svartkromaterade

**U6M 8 UNF-thread zib**

Electro-zincplated zinc-iron, black chromated

STD drawing 1053407

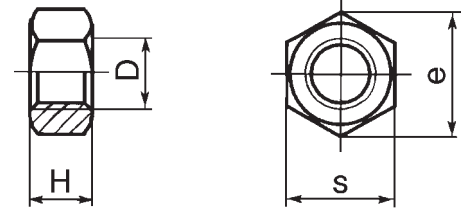

Dimension D x H	Artikel nr. Part No.	Dimension D x H	Artikel nr. Part No.
NR10UNFx3,1	955844	1/2UNFx11,1	955850
1/4UNFx5,6	955846	9/16UNFx12,3	955851
5/16UNFx6,7	955847	5/8UNFx13,9	955852
3/8UNFx8,3	955848	3/4UNFx16,3	955853
7/16UNFx9,5	955849		

**U6M 8 UNF-gänga zib**

Elförzinkade

**U6M 8 UNF-thread zib**

Electro-zincplated

STD drawing 1053641

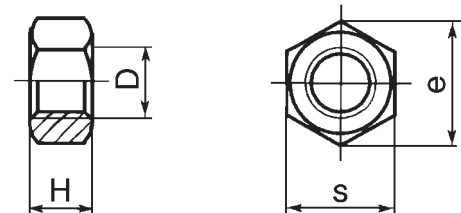

Dimension D x H	Artikel nr. Part No.	Dimension D x H	Artikel nr. Part No.
1/4UNFx4	955856	1/2UNFx7,9	940154
5/16UNFx4,8	955857	5/8UNFx9,5	940152
3/8UNFx5,5	955858	3/4UNFx10,7	955860
7/16UNFx6,4	940153		

**UH6M 8 UNF-gänga**

Fosfaterade

**UH6M 8 UNF-thread**

Phosphated

STD 17142,36

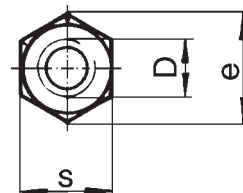
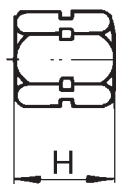
**Dimension  
D x H****Artikel nr.  
Part No.****Dimension****Artikel nr.  
Part No.**

3/4UNFx20

192413

**UL6M 8 UNF-gänga**

Stål

**UL6M 8 UNF-thread**

Steel

STD drawing 940175

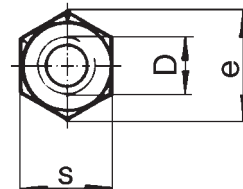
**Dimension  
D x H****Artikel nr.  
Part No.****Dimension****Artikel nr.  
Part No.**

3/8UNFx5,8

940175

**U6M 8 UNF-gänga****Obehandlad**

Anoljade

**U6M 8 UNF-thread****Untreated**

Oiled

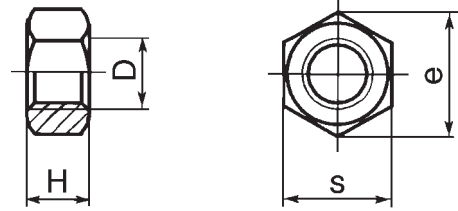
**STD drawing 1054085**

Dimension D x H	Artikel nr. Part No.	Dimension	Artikel nr. Part No.
5/16UNFx6,7	921781		

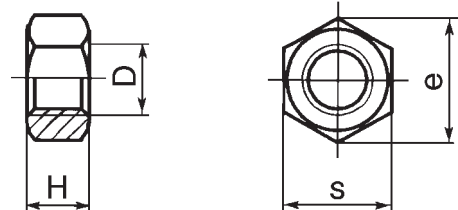
**M6M 4 M-gänga zib****Elförzinkade****M6M 4 M-thread zib****Electro-zincplated****STD 17142,13**

Dimension D x H	Artikel nr. Part No.	Dimension	Artikel nr. Part No.
M10x5	973267		
M10x37	969990		

**M6M 5 M-gänga zib**

Elförzinkade zink-järn, svartkromaterade

Låga

**M6M 5 M-thread zib**

Electro-zincplated zinc-iron, black chromated

Thin

STD drawing 1052607

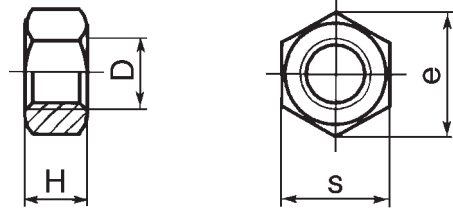
**Dimension  
D x H****Artikel nr.  
Part No.****Dimension****Artikel nr.  
Part No.**

M10x5	971080
M12x6	971081
M14x7	971082
M16x8	955793
M20x10	955794
M24x12	955795

**M6M 5 M-gänga zib**

Elförzinkade, gulkromaterade

**M6M 5 M-thread zib**

Electro-zincplated, yellow chromated

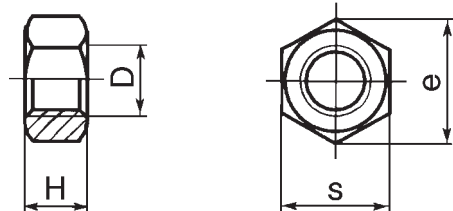
STD drawing 1054192, 1057703 <sup>1)</sup>**Dimension  
D x H****Artikel nr.  
Part No.****Dimension****Artikel nr.  
Part No.**

M10x1x6,15	940140
M10x1x6,15	946911
M12x1,75x8,18	955792 <sup>1)</sup>
M14x1,5x7	973268



**M6M 6 MF-gänga zib**

Elförzinkade zink-järn, svartkromaterade

Låga

**M6M 6 MF-thread zib**

Electro-zincplated zinc-iron, black chromated

Thin

STD drawing 1054102

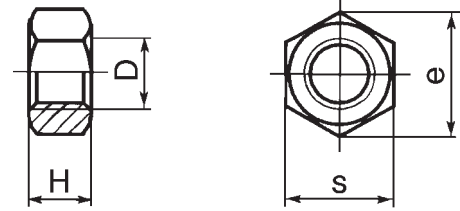

Dimension D x H	Artikel nr. Part No.	Dimension	Artikel nr. Part No.
M12x1,25x8	955818		
M20x1,5x12	955823		

**U6M 4 UNC-gänga**

Elförzinkade

Låga

**U6M 4 UNC-thread**

Electro-zincplated

Thin

STD drawing 1053638

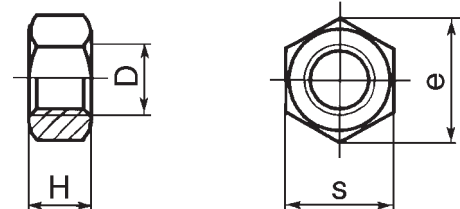

Dimension D x H	Artikel nr. Part No.	Dimension	Artikel nr. Part No.
5/16UNCx4,8	955834		
3/8UNCx5,6	955835		
1/2UNCx7,9	940118		
5/8UNCx9,5	955838		
3/4UNCx10,7	955839		

**M6M HB 175-300 M-gänga zib**  
**Elförzinkade zink-järn, svartkromaterade**

**M6M HB 175-300 M-thread zib**  
**Electro-zincplated zinc-iron, black chromated**

STD drawing 1052091

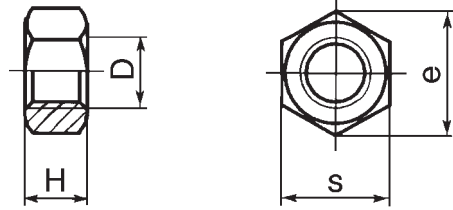

Dimension D x H	Artikel nr. Part No.	Dimension	Artikel nr. Part No.
M8x5	947941		
M18x1,5x11,215	955822		
M20x1x6,15	947363		
M20x1,5x8,18	948371		

**M6M HB 175-300 M-gänga**  
**Obehandlade**

Anoljade

**M6M HB 175-300 M-thread**  
**Untreated**

Oiled

STD drawing 1054193

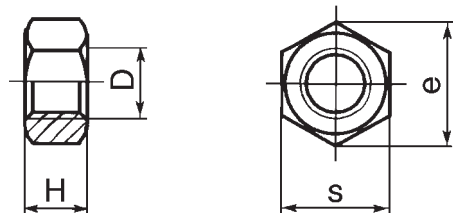

Dimension D x H	Artikel nr. Part No.	Dimension	Artikel nr. Part No.
M22x1,5x10,18	19656		
M30x1,5x10,18	10761		
M30x1,5x15,215	948532		

**R-M6M M-gänga A2-80**

Rostfri

**R-M6M M-thread A2-80**

Stainless

STD drawing 1053336

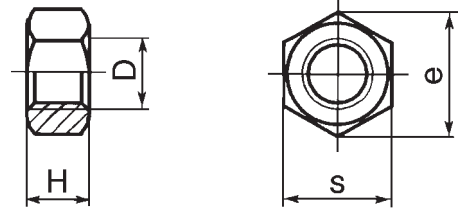

Dimension D x H	Artikel nr. Part No.	Dimension	Artikel nr. Part No.
M6x5,2	940197		
M8x6,8	946330		

**R-M6M M-gänga A2-70**

Rostfri

**R-M6M M-thread A2-70**

Stainless

STD drawing 1057704

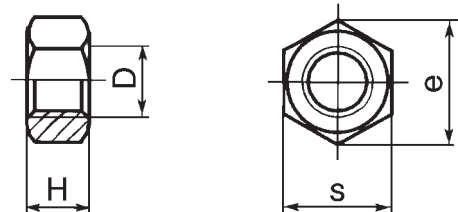

Dimension D x H	Artikel nr. Part No.	Dimension	Artikel nr. Part No.
M12x1x4,15	947842		

## R-U6M UNC-gänga A2

Rostfri

Grov stigning

## R-U6M UNC-thread A2

Stainless

Coarse pitch

STD drawing 1057705

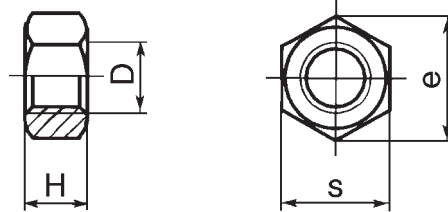

**Dimension**  
**D x H**

**Artikel nr.**  
**Part No.**

**Dimension**

**Artikel nr.**  
**Part No.**

5/16UNCx6,7  
3/8UNCx8,3

940122  
191894

## M6M M-gänga

Mässing

Obehandlad

## M6M M-thread

Brass

Untreated

STD drawing 1054194

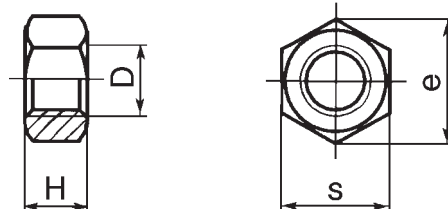

**Dimension**  
**D x H**

**Artikel nr.**  
**Part No.**

**Dimension**  
**D x H**

**Artikel nr.**  
**Part No.**

M6x3,125  
M8x3,95  
M8x4,75  
M8x8,18

966645  
966647  
966648  
17624

M10x15,215  
M12x18,215  
M12x1x3,65

10496  
968128  
942914

## UH6M UNC-gänga

Mässing

## UH6M UNC-thread

Brass

STD 17142,35

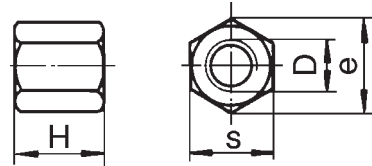

Dimension D x H	Artikel nr. Part No.	Dimension	Artikel nr. Part No.
3/8UNCx14	150177		
1/2UNCx19	191987		

## U6M UN-gänga zib

Elförzinkade, gulkromaterade

För rörkopplingar

## U6M UN-thread zib

Electro-zincplated, yellow chromated

For tube fittings

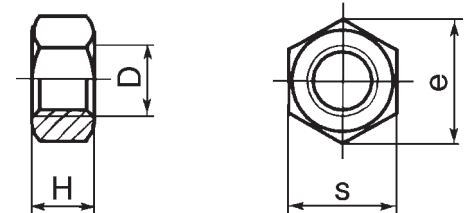

STD drawing 1053205

Dimension D x H	Artikel nr. Part No.	Dimension D x H	Artikel nr. Part No.
7/16-24UNSx5	192272	13/16-18UNSx10	944106
17/32-24UNSx8	338888	1-16UNx10	192185
11/16-20UNx6	350039		

**UL6M UN-gänga**  
**Stål**

**UL6M UN-thread**  
**Steel**

STD drawing 1053504

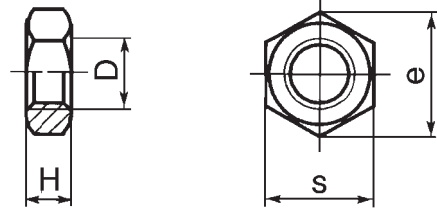

**Dimension**  
**D × H**

**Artikel nr.**  
**Part No.**

**Dimension**

**Artikel nr.**  
**Part No.**

1 3/4-12UNx15

943805

**Låsmutter UNC-gänga**  
**Elförzinkad, gulkromaterad**

Nylonring, låga

**Lock nuts UNC-thread**  
**Electro-zincplated, yellow chromated**

Nylon insert, thin

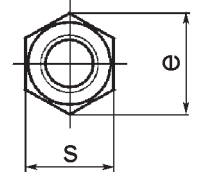
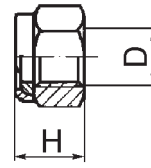

STD drawing 1054112, STD 7144,3 <sup>1)</sup>

Dimension D x H	Artikel nr. Part No.	Dimension D x H	Artikel nr. Part No.
NR10UNCx6,8	951672 <sup>1)</sup>	1/2UNCx15,8	950356 <sup>1)</sup>
1/4UNCx8,9	950352 <sup>1)</sup>	9/16UNCx18,3	950357 <sup>1)</sup>
5/16UNCx11,6	950353 <sup>1)</sup>	5/8UNCx15,1	950368
3/8UNCx12,8	950354 <sup>1)</sup>	3/4UNCx22,3	950359 <sup>1)</sup>
7/16UNCx14,3	950355 <sup>1)</sup>	1UNCx28,1	950361 <sup>1)</sup>
1/2UNCx12,6	950366		

**Låsmutter 8 UNF-gänga zib**  
**Elförzinkad zink-järn, svartkromaterad**

Nylonring

**Lock nuts 8 UNF-thread zib**  
**Electro-zincplated zinc-iron, black chromated**

Nylon insert

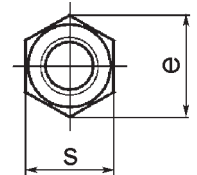
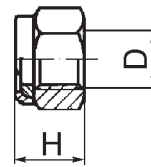

STD drawing 1052557, STD 7144,41 <sup>1)</sup>

Dimension D x H	Artikel nr. Part No.	Dimension D x H	Artikel nr. Part No.
1/4UNFx7,7	950382 <sup>1)</sup>	1/2UNFx12,6	950386 <sup>1)</sup>
1/4UNFx8,9	950372	1/2UNFx15,8	950376
5/16UNFx10,0	950383 <sup>1)</sup>	9/16UNFx18,3	950377
5/16UNFx11,6	950373	5/8UNFx15,1	950388 <sup>1)</sup>
3/8UNFx10,4	950384 <sup>1)</sup>	5/8UNFx19,4	950378
3/8UNFx12,8	950374	3/4UNFx22,3	950379
7/16UNFx14,3	950375		

## Låsmutter 8 UNC-gänga zib

Elförzinkade, gulkromaterad

Helmetallisk

## Lock nuts 8 UNC-thread zib

Electro-zincplated, yellow chromated

All metal type

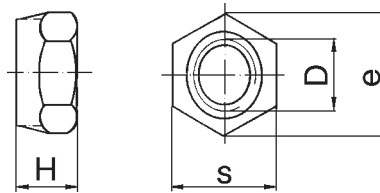

STD drawing 1054111

Dimension D x H	Artikel nr. Part No.	Dimension D x H	Artikel nr. Part No.
1/4UNCx6,6	944579	7/16UNCx11,1	949499
5/16UNCx8	945467	1/2UNCx13	946637
3/8UNCx9,6	946420	5/8UNCx16,4	949399

## Låsmutter 10 UNF-gänga fos

Fosfaterade

Helmetallisk

## Lock nuts 10 UNF-thread fos

Phosphated

All metal type

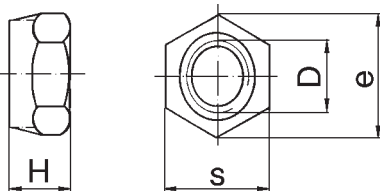

STD drawing 1054113

Dimension D x H	Artikel nr. Part No.	Dimension D x H	Artikel nr. Part No.
5/16UNFx8	946149	1/2UNFx13	946007
3/8UNFx9,6	945676	9/16UNFx14,3	946756
7/16UNFx11,1	945989		



**Låsmutter, kontramutter zib**  
**Elförzinkade zink-järn, svartkromaterade**

Fjäderstål

**Lock nuts, jam nuts zib**

**Electro-zincplated zinc-iron, black  
chromated**

Spring steel

**STD drawing 1052362**

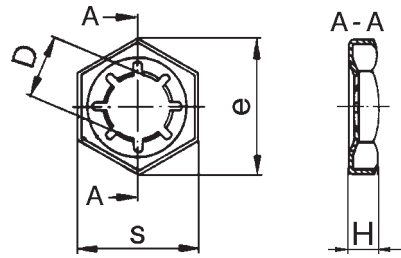

<b>Dimension D x H</b>	<b>Artikel nr. Part No.</b>	<b>Dimension</b>	<b>Artikel nr. Part No.</b>
M20x6,5	1582618		
M24x2x7,5	947179		

**MKM 4 MF-gänga zib**  
**Elförzinkade, gulkromaterade**

Speciella dimensioner

**MKM 4 MF-thread zib**  
**Electro-zincplated, yellow chromated**

Special dimensions

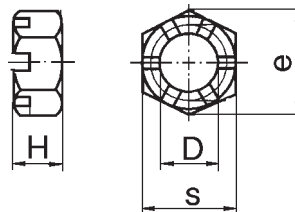

**STD drawing 1058179**

Dimension D x H	Artikel nr. Part No.	Dimension	Artikel nr. Part No.
M33x2x26	947117		

**MKM 4 MF-gänga**  
**Obehandlad**

**MKM 4 MF-thread**  
**Untreated**

**STD 17143,105, STD drawing 191055 <sup>1)</sup>**

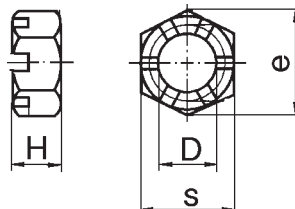

Dimension D x H	Artikel nr. Part No.	Dimension	Artikel nr. Part No.
M14x1,5x12	191055 <sup>1)</sup>		
M16x1,5x14	10504		

**MKM MF-gänga zib**  
**Elförzinkade, gulkromaterade**

Speciella dimensioner

**MKM MF-thread zib**  
**Electro-zincplated, yellow chromated**

Special dimensions

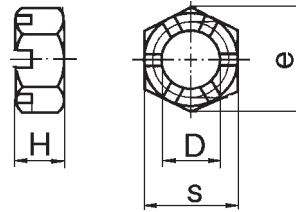

STD drawing 1054198

Dimension D x H	Artikel nr. Part No.	Dimension	Artikel nr. Part No.
M20x1,5x18	10506 <sup>1)</sup>		
M24x1,5x15	191029 <sup>2)</sup>		
M24x1,5x22	10507 <sup>1)</sup>		
M30x1,5x24	969148 <sup>3)</sup>		

1) Hållfasthetsklass/Property class 6  
 2) Hållfasthetsklass/Property class 150 kN  
 3) Hållfasthetsklass/Property class 4

**MKM MF-gänga**  
**Obehandlad**

**MKM MF-thread**  
**Untreated**

STD drawing 1058016

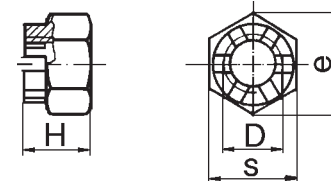

Dimension D x H	Artikel nr. Part No.	Dimension	Artikel nr. Part No.
M27x1,5x22	948890 <sup>1)</sup>		
M30x1,5x28	966873 <sup>2)</sup>		

1) Hållfasthetsklass/Property class 6  
 2) Hållfasthetsklass/Property class 4

**MHKM 8 MF-gänga zib**  
Elförzinkade

**MHKM 8 MF-thread zib**  
Electro-zincplated

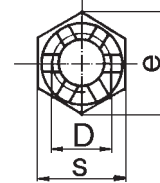
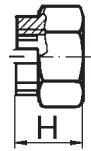

STD 7143,16

Dimension D x H	Artikel nr. Part No.
--------------------	-------------------------

M12x15	961294
--------	--------

Dimension	Artikel nr. Part No.
-----------	-------------------------

**UKM 6 UNF-gänga**  
Elförzinkade

**UKM 6 UNF-thread**  
Electro-zincplated

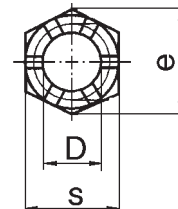

STD 17143,245

Dimension D x H	Artikel nr. Part No.
--------------------	-------------------------

3/4UNFx16,3	955887
5/8UNFx13,9	955886

Dimension	Artikel nr. Part No.
-----------	-------------------------

**UKM 6 UNF-gänga**  
**Obehandlad**

**UKM 6 UNF-thread**  
**Untreated**

STD 17143,135, 17143,24 <sup>1)</sup>

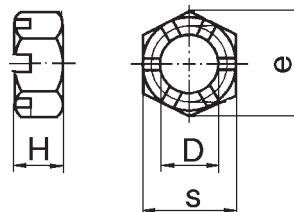

<b>Dimension D x H</b>	<b>Artikel nr. Part No.</b>	<b>Dimension</b>	<b>Artikel nr. Part No.</b>
3/4-12x19 3/8UNFx8,3	153020 951774 <sup>1)</sup>		

**Hjulmutter 10 MF-gänga fos  
Fosfaterade**

**Wheel nut 10 MF-thread fos  
Phosphated**

STD drawing 1058128

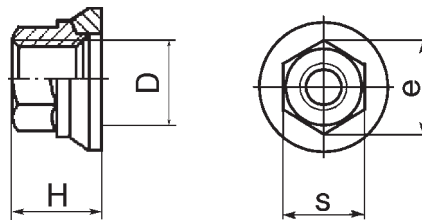

Dimension D × H	Artikel nr. Part No.	Dimension	Artikel nr. Part No.
M18x25	947970		
M20x27	947971		
M22x27	947972		

**Hjulmutter 10 MF-gänga  
Lackerade metallgrå**

**Wheel nut 10 MF-thread  
Painted metallic grey**

STD drawing 1054060

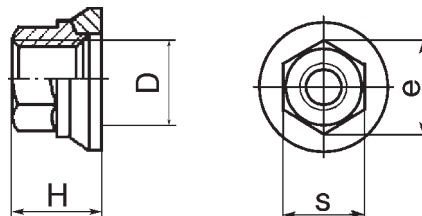

Dimension D × H	Artikel nr. Part No.	Dimension	Artikel nr. Part No.
M20x27	982270		

**Hjulmutter UNF-gänga fos  
Fosfaterade**

**Wheel nut UNF-thread fos  
Phosphated**

STD drawing 1052697

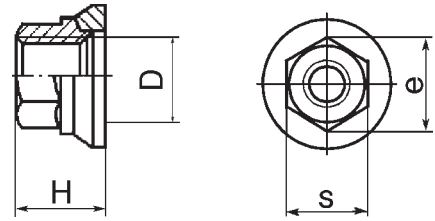

Dimension D x H	Artikel nr. Part No.	Dimension	Artikel nr. Part No.
7/8UNFx34	943491		

**Rundmutter  
Med axielle spår**

**Round nuts  
With axial grooves**

STD 17146,105

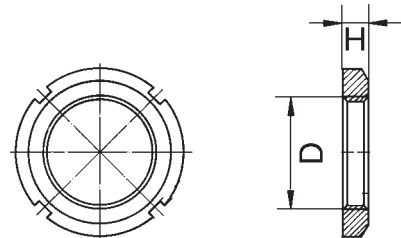

Dimension D x H	Artikel nr. Part No.	Dimension	Artikel nr. Part No.
M20x1x6	968026		

**Nitmutter 5 M-gänga**  
**Elförzinkade, gulkromaterade**

**Rivet nuts 5 M-thread**  
**Electro-zincplated, yellow chromated**

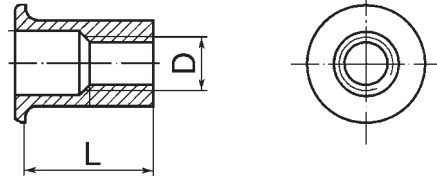

STD drawing 1052565, 1052345 <sup>1)</sup>

Dimension D x L	Artikel nr. Part No.	Dimension D x L	Artikel nr. Part No.
M5x11	947694	M8x16	979132 <sup>1)</sup>
M6x13,5	949377	M8x17,5	947607
M6x14	979130 <sup>1)</sup>	M8x18,5	979133 <sup>1)</sup>
M8x14,5	944947	M10x16	973920

**Nitmutter 5 M-gänga**  
**Elförzinkade, gulkromaterade**

Sexkantiga, Fasade

**Rivet nuts 5 M-thread**  
**Electro-zincplated, yellow chromated**

Hexagonal, Chamfered

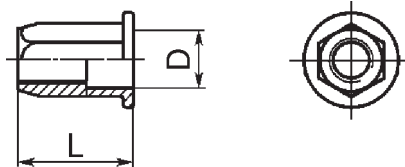

STD drawing 1052566

Dimension D x L	Artikel nr. Part No.	Dimension	Artikel nr. Part No.
M8x16,5	979151		



**Expandermutter M-gänga**  
**Kloroprengummi/Mässing**

**Expanding nut M-thread**  
**Chloroprene rubber/Brass**

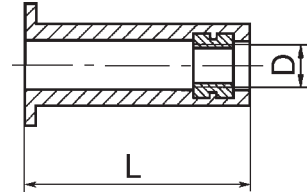

STD drawing 1052599

Dimension D x L	Artikel nr. Part No.	Dimension	Artikel nr. Part No.
M5x24,5	981917		
M5x26,7	980593		
M6x21	930760		
M6x26,7	930761		

**Fjädermutter M-gänga**  
**Stål, ytbehandling Y 900**

**Spring nuts M-thread**  
**Steel, surface coating Y 900**

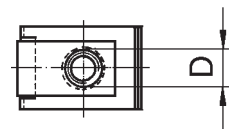

STD drawing 1052370

Dimension D x T	Artikel nr. Part No.	Dimension	Artikel nr. Part No.
M5x2	949937		
M6x2	949921		
M8x2	949867		

**Fjädermutter ST-gänga**  
**Fjäderstål, ytbehandling Y 900**

**Spring nuts ST-thread**  
**Spring steel, surface coating Y 900**

STD drawing 1052348, 1053449 <sup>1)</sup>

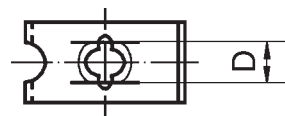

Dimension D x T	Artikel nr. Part No.	Dimension D x T	Artikel nr. Part No.
ST3,5x1	191276	ST4,8x1	946214 <sup>1)</sup>
ST4,2x1	192557	ST4,8x6,2	946331 <sup>1)</sup>
ST4,2x1,5	948571	ST4,8x3	945626
ST4,2x2,5	942866	ST6,3x2,5	948707
ST4,8x1	191391	1/4x2,5	941975 <sup>1)</sup>
ST4,8x1	943501 <sup>1)</sup>		

**Fjädermutter ST/ACME-gänga**  
**Fjäderstål, ytbehandling Y 900**

**Spring nuts ST/ACME-thread**  
**Spring steel, surface coating Y 900**

STD drawing 1053209

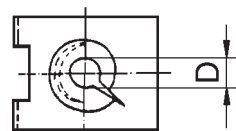

Dimension D x T	Artikel nr. Part No.	Dimension	Artikel nr. Part No.
1/4ACMEx1	941962		
1/4ACMEx2	120408		

**Fjädermutter**

Fjäderstål, ytbehandling Y 900

**Spring nuts**

Spring steel, surface coating Y 900

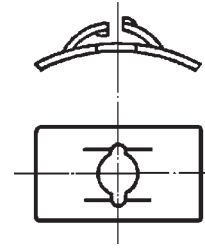

STD drawing 1053446

Dimension D	Artikel nr. Part No.	Dimension	Artikel nr. Part No.
ST 3,5	191246		

**Fjädermutter**

Fjäderstål, ytbehandling Y 900

Clipsgänga

**Spring nuts**

Spring steel, surface coating Y 900

Clip thread

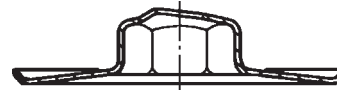

STD drawing 1053244

Dimension D	Artikel nr. Part No.	Dimension	Artikel nr. Part No.
T5	977276		

**Vingmutter 6 M-gänga zib**  
**Elförzinkade zink-järn, svartkromaterade**

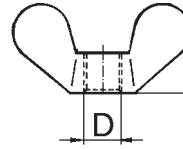

**Wing nuts 6 M-thread zib**  
**Electro-zincplated zinc-iron, black chromated**



STD drawing 1052928

<b>Dimension D</b>	<b>Artikel nr. Part No.</b>	<b>Dimension</b>	<b>Artikel nr. Part No.</b>
M6	191491		
M8	192354		
M10	192591		

**Bricka 8.8 zib**

Elförzinkade zink-järn, svartkromaterade

**Washer 8.8 zib**

Electro-zincplated zinc-iron, black chromated

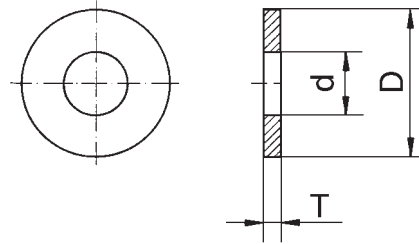

STD drawing 1052132, 1052205 <sup>1)</sup>, 1052700 <sup>2)</sup>, 1052701 <sup>3)</sup>,  
1052723 <sup>4)</sup>, 1053553 <sup>5)</sup>, 1052875 <sup>6)</sup>

Dimension d x D x T	Artikel nr. Part No.	Dimension d x D x T	Artikel nr. Part No.
3,2x6x0,5	955890 <sup>2)</sup>	12x60x4	190621 <sup>4)</sup>
3,2x10x1	960135 <sup>3)</sup>	12,1x38x6	949505 <sup>4)</sup>
3,7x12x1	960136 <sup>3)</sup>	12,5x20x2,5	18634
4,3x8x0,8	955891 <sup>2)</sup>	12,8x28x1	120648 <sup>4)</sup>
4,3x14x1	960137 <sup>3)</sup>	13x23x3	18725 <sup>4)</sup>
4,8x10x0,8	960146 <sup>2)</sup>	13x24x2	955897 <sup>2)</sup>
5x22x1,5	947853 <sup>4)</sup>	13x26x3	969274 <sup>5)</sup>
5,3x10x1	940090 <sup>2)</sup>	13x37x6	969203 <sup>5)</sup>
5,3x16x1,5	960138 <sup>3)</sup>	13x40x5	947355
6,4x12x1,5	955892 <sup>2)</sup>	13x46x4	11958 <sup>4)</sup>
6,4x18x2	976943 <sup>1)</sup>	13x50x3	945673
6,4x40x1,5	949817	13x70x4	947356 <sup>4)</sup>
6,5x14x3	948315 <sup>4)</sup>	13,5x24x2	955898 <sup>2)</sup>
6,5x22x2	192041 <sup>4)</sup>	13,5x25x5	944449 <sup>4)</sup>
6,7x14x1,5	955893 <sup>2)</sup>	13,5x34x3	960145 <sup>3)</sup>
7x28x2	190788 <sup>4)</sup>	13,5x36x3	192477
7,4x30x2	947426	<del>13,8x26x1,5</del>	<del>942357</del>
8,2x32x2,5	948880 <sup>4)</sup>	14,1x45x3	981420
8,4x16x1,5	955894 <sup>2)</sup>	14,5x38x3	18702 <sup>4)</sup>
8,4x16x2,5	120265	15x26x2	955899 <sup>2)</sup>
8,4x20x2,5	191172	15x30x2	942934
8,4x22x2	976944 <sup>1)</sup>	15x32x4	966838
8,4x24x4	969201 <sup>5)</sup>	15x38x6	979232 <sup>6)</sup>
8,4x36,5x5	191130	15,2x19,3x0,5	949365
8,4x42,5x3	940395	16x25x2	190543
8,5x16x4	11978 <sup>4)</sup>	16x30x1,5	18603
8,5x22x5	191169 <sup>4)</sup>	16,5x38x6	29869 <sup>4)</sup>
8,5x28x2	192341 <sup>4)</sup>	17x30x3	955900 <sup>2)</sup>
10x15x1,5	942598	17x40x3	191940 <sup>4)</sup>
10x18x3	941744	17x57x4	945544 <sup>4)</sup>
10x50x4	948813	18,5x50x5	948556 <sup>4)</sup>
10,5x18x2	955895	19x34x3	955901 <sup>2)</sup>
10,5x20x3	190509 <sup>4)</sup>	19x57x4	120147 <sup>4)</sup>
10,5x22x2	976945 <sup>1)</sup>	20,5x38x5	120224 <sup>4)</sup>
10,5x22x4	949523	21x30,5x2	120173
10,5x25x4	11975 <sup>4)</sup>	21x36x3	955903 <sup>2)</sup>
10,5x26x2	960143 <sup>3)</sup>	21x45x3	949394
10,5x30x2	948823 <sup>4)</sup>	21x57x4	968020
10,5x34x3	980479	23x40x3	955904 <sup>2)</sup>
10,5x38x3	948087 <sup>4)</sup>	25x45x4	955905 <sup>2)</sup>
10,5x42x4	947541	26x45x4	955906 <sup>2)</sup>
10,5x42x6	968003	27x57x5	945872 <sup>4)</sup>
11,4x32x2	942356	30x52x4	955907 <sup>2)</sup>
11,4x32x4	944633	31x58x4	960150 <sup>2)</sup>
12x22x5	948093	53x92x6	955914 <sup>2)</sup>
12x30x3	960144 <sup>3)</sup>		
12x40x5	120065 <sup>4)</sup>		

**Bricka**  
Elförzinkade, gulkromaterade

**Washer**  
Electro-zincplated, yellow chromated

STD drawing 1054167, 1610554 <sup>1)</sup>, 948576 <sup>2)</sup>, 949464 <sup>3)</sup>,  
1594095 <sup>4)</sup>, 1587574 <sup>5)</sup>, 1586388 <sup>6)</sup>, 190570 <sup>7)</sup>, 946255 <sup>8)</sup>

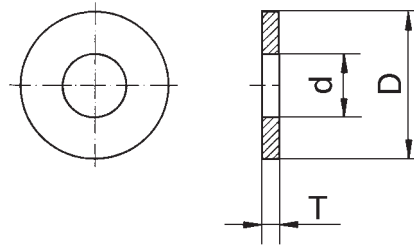

Dimension d x D x T	Artikel nr. Part No.	Dimension d x D x T	Artikel nr. Part No.
8,4x16x3	961169	14,5x22x6	1587574 <sup>5)</sup>
10x18x4	961170	15x30x5,5	1610554 <sup>1)</sup>
10,5x22x4	961171	17x36x4	948576 <sup>2)</sup>
10,5x28x3	192289 <sup>7)</sup>	18,5x28x6	1586388 <sup>6)</sup>
12,2x20x1	946255 <sup>8)</sup>	21x40x6	949464 <sup>3)</sup>
12,5x50x4	1594095 <sup>4)</sup>	20x36x4	948577 <sup>2)</sup>

**Bricka**  
Förzinkad

Stål

**Washer**  
Zincplated

Steel

STD drawing 1581381

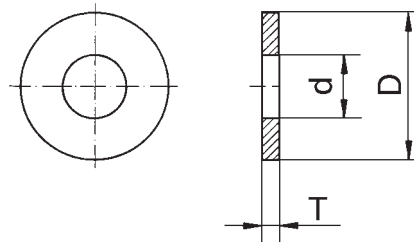

Dimension d x D x T	Artikel nr. Part No.	Dimension	Artikel nr. Part No.
20,5x34x2,5	1581381		

**Bricka fos**  
**Fosfaterade**  
**Washer fos**  
**Phosphated**

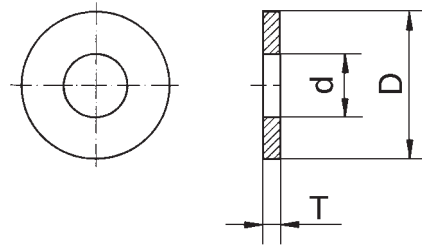

STD drawing 1053072, 947395 <sup>1)</sup>, 192123 <sup>2)</sup>, 1058220 <sup>3)</sup>,  
 943647 <sup>4)</sup>, 8151419 <sup>5)</sup>

Dimension d x D x T	Artikel nr. Part No.	Dimension d x D x T	Artikel nr. Part No.
7,4x16x2	947395 <sup>1)</sup>	21x50x4	930851
13x24x4	8151419 <sup>5)</sup>	25x45x4	946920 <sup>3)</sup>
17x30x6	930846	25,5x39x5	943647 <sup>4)</sup>
20x32x3	192123 <sup>2)</sup>		

**Bricka**  
**Stål v-1159-z275**  
**Washer**  
**Steel v-1159-z275**

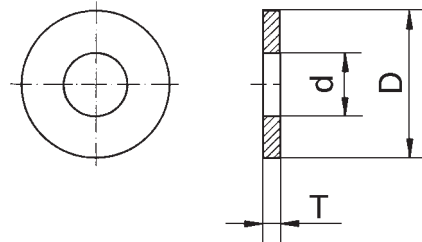

STD drawing 1591500

Dimension d x D x T	Artikel nr. Part No.	Dimension	Artikel nr. Part No.
12,5x30x1,5	1591500		

**Bricka****Rostfritt stål****Washer****Stainless steel**

STD drawing 1053554

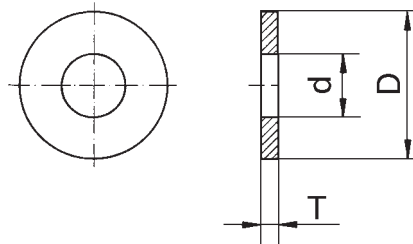
**Dimension  
d × D × T****Artikel nr.  
Part No.****Dimension****Artikel nr.  
Part No.**

6,7x14x1,5

940191

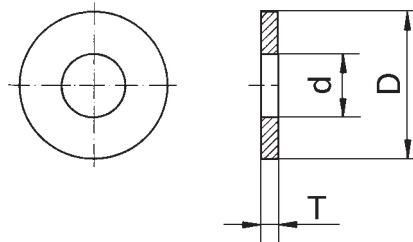
**Bricka****Mässing****Washer****Brass**STD drawing 18670, 944472 <sup>1)</sup>, 946700 <sup>2)</sup>**Dimension  
d × D × T****Artikel nr.  
Part No.****Dimension****Artikel nr.  
Part No.**

10,5x22x0,8

18670

13x18,3x0,5

944472 <sup>1)</sup>

21,8x30,5x2

946701 <sup>2)</sup>



**Bricka**  
**Lackerade**  
**Washer**  
**Painted**

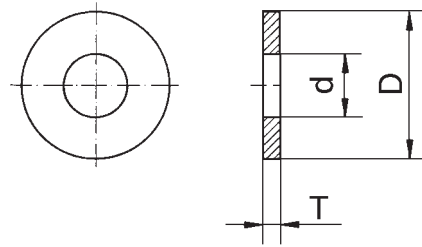

STD drawing 1052464, 6853994 <sup>1)</sup>

Dimension d × D × T	Artikel nr. Part No.	Dimension	Artikel nr. Part No.
17x30x4	6853994 <sup>1)</sup>		
19x34x4	6853995 <sup>1)</sup>		
21x36x4	6853996 <sup>1)</sup>		
25x45x6	980525		

**Bricka**  
**Vävlaminat**  
**Washer**  
**Woven fabric laminate**

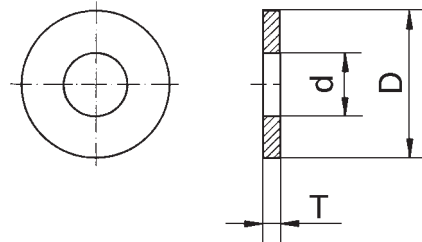

STD drawing 1054116

Dimension d × D × T	Artikel nr. Part No.	Dimension	Artikel nr. Part No.
4,3x10x1	962653		
5,1x12x1	962654		
8,1x18x1	962658		
8,1x18x2	945244		
10,1x24x1	962660		
10,1x24x2	962679		
20,3x40x2	962685		

**Bricka  
Gummi  
Washer  
Rubber**

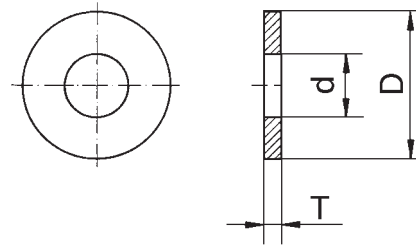

STD drawing 1053217, 1610218 <sup>1)</sup>

Dimension d × D × T	Artikel nr. Part No.	Dimension	Artikel nr. Part No.
3x8x1,5	949462		
3,2x9,5x2	1610218 <sup>1)</sup>		
6x14x1,5	949102		
6,1x17,5x2	977288		
8,2x30x3	967961		

**Bricka  
Plast  
Washer  
Plastic**

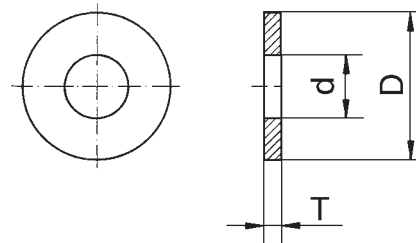

STD drawing 1053220

Dimension d × D × T	Artikel nr. Part No.	Dimension	Artikel nr. Part No.
8,4x16x1,5	947757		

**Stödbricka****Seghårdad**

HRC 44-48

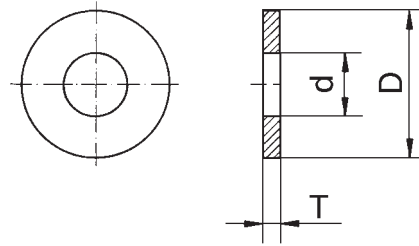
**Supporting ring****Hardened**

HRC 44-48

**STD 17153,501**

Dimension d x D x T	Artikel nr. Part No.	Dimension d x D x T	Artikel nr. Part No.
42x52x2,5	943033	60x75x2,7	942142
44x56x3	942136	60x75x2,8	942143
44x56x2,7	942133	60x75x2,9	942144
44x56x2,8	942134	60x75x3	942145
44x56x2,9	942135	65x85x2,6	942146
50x62x3	942140	65x85x2,8	942148
55x68x3	943322	65x85x2,9	942149
60x75x2,6	942141	65x85x3	942150

**Stödbricka****Stål**

HB 200 MIN

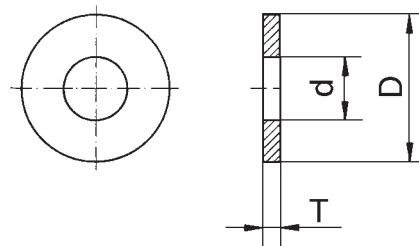
**Supporting ring****Steel**

HB 200 MIN

**STD 17153,521**

Dimension d x D x T	Artikel nr. Part No.	Dimension d x D x T	Artikel nr. Part No.
90x109x1,3	943349	110x129x1,3	943350
90x109x1,5	942151	110x129x1,7	942159
90x109x1,9	942153	110x129x1,9	942160
90x109x2	942154	110x129x2	942161
90x109x2,1	942155	110x129x2,3	942163
90x109x2,5	942157	110x129x2,5	942164

## Tallriksfjäder

För dynamisk och statisk belastning

## Disc Springs

For dynamic and static loads

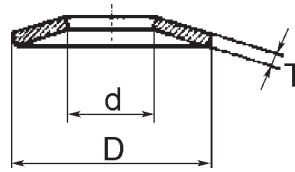

STD drawing 1053410, STD 17245,101 <sup>1)</sup>

Dimension d × D × T	Artikel nr. Part No.	Dimension d × D × T	Artikel nr. Part No.
8,2x16x0,9	942574	14,2x40x1,25	943819 <sup>1)</sup>
9,2x18x1	942385	16,3x31,5x1,25	961386
11,2x22,5x1,25	942180	16,3x31,5x1,75	942844
12,2x25x0,9	961384	18,3x35,5x0,9	943409 <sup>1)</sup>
14,2x28x1	961385	20,4x40x2,25	961414
14,2x28x1,5	961411		

**Skevad fjäderbricka fzb**  
**Elförzinkade zink-järn, svartkromaterade**

**Wave spring washer fzb**  
**Electro-zincplated zinc-iron, black chromated**

STD drawing 1053013

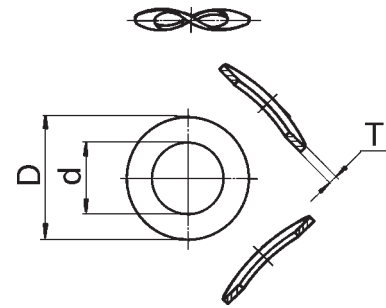

Dimension d x D x T	Artikel nr. Part No.	Dimension d x D x T	Artikel nr. Part No.
4,3x9x0,5	941904	13,5x24x1,2	940280
5,3x11x0,5	941905	15x28x1,6	941911
6,7x12x0,5	941906	17x30x1,6	941912
8,4x15x0,8	941907	19x34x1,6	941913
10x18x1	942336	21x36x1,6	941914
10,5x21x1	941908	25x44x1,8	941916
11,5x21x1	941909	27x50x2	941917

**Skevad fjäderbricka**  
**Lackerad**

**Wave spring washer**  
**Painted**

STD drawing 1052129

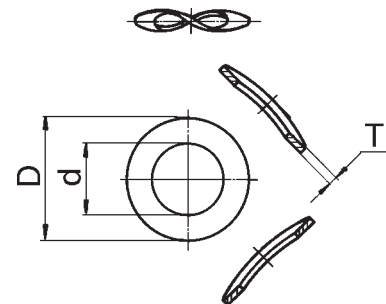

Dimension d x D x T	Artikel nr. Part No.	Dimension	Artikel nr. Part No.
21x36x1,6	980280		

**Skevad fjäderbricka**  
Rostfritt stål

**Wave spring washer**  
Stainless steel

STD drawing 1052017

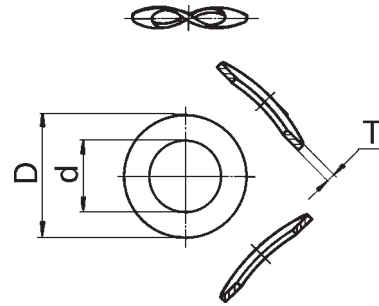

Dimension d x D x T	Artikel nr. Part No.	Dimension	Artikel nr. Part No.
6,4x12x0,5	979885		
8,4x15x0,8	979886		
13x24x1,2	982476		

**Fjäderbricka fzb**  
Elförzinkade zink-järn, svartkromaterade

**Spring washer fzb**  
Electro-zincplated zinc-iron, black  
chromated

STD drawing 1052074

SMS 84

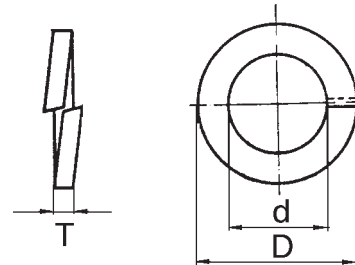

Dimension d x D x T	Artikel nr. Part No.	Dimension d x D x T	Artikel nr. Part No.
4,1x7,1x0,9	955917	12,2x20,2x2,5	955923
5,1x8,7x1,2	955918	13x21x2,5	955924
6,1x11,1x1,6	955919	14,5x23,5x3	955925
6,5x11,5x1,6	955920	16,2x26,2x3,5	955926
8,2x14,2x2	955921	18,2x28,2x3,5	955927
9,7x16,7x2,2	940108	20,2x32,2x4	955929
10,2x17,2x2,2	955922		

**Karosseribricka****Mässing**

Svarvad

**Body washer****Brass**

Turned

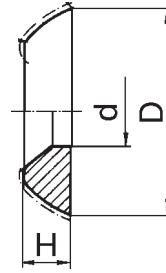
**STD drawing 1054004**

<b>Dimension d × D × H</b>	<b>Artikel nr. Part No.</b>	<b>Dimension</b>	<b>Artikel nr. Part No.</b>
5,3x15x2,8	959058		
6,4x18,5x4	959060		

# Justerbleck

## Shims

STD drawing 1053447, 1053453 <sup>1)</sup>, 1053454 <sup>2)</sup>,  
1053727 <sup>3)</sup>, 3078100 <sup>4)</sup>

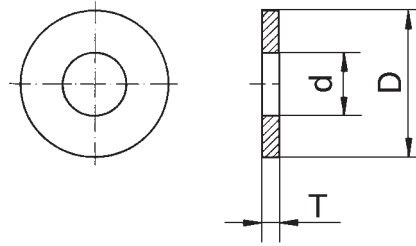

Dimension d x D x T	Artikel nr. Part No.	Dimension d x D x T	Artikel nr. Part No.
12x20x0,3	945606 <sup>1)</sup>	84x99,8x1	62218 <sup>2)</sup>
19x26x0,3	946445 <sup>3)</sup>	90x120x0,1	192465
19x26x0,5	946446 <sup>3)</sup>	90x120x0,35	192464
19x26x0,8	968419 <sup>3)</sup>	90x120x1	192463
19x26x0,9	968420 <sup>3)</sup>	95x109x0,1	120612
19x26x1	968421 <sup>3)</sup>	95x109x0,15	190835
19x26x1,1	968422 <sup>3)</sup>	95x109x0,35	120613
19x26x1,3	968423 <sup>3)</sup>	110x124x0,1	948592
20,7x32x0,1	120663	110x124x0,15	948593
20,7x32x0,5	120048	110x124x0,35	948594
22,2x28x1	400722	110x129x0,35	942088
25x34x1,25	941831 <sup>1)</sup>	140x159x0,1	941291
25,6x34x,01	120131	140x159x0,15	948599
25,6x34x0,35	120132	140x159x0,35	941292
25,6x34x1	120133	140x159x0,5	941293
26x41x1	120050	140x169x0,1	949825
28,2x33x0,5	120162	140x169x0,15	949826
28,6x72,4x1	80506 <sup>2)</sup>	140x169x0,35	949827
29x36,5x0,25	191837 <sup>1)</sup>	140x169x0,5	949828
29x36,5x0,7	191836		
30,2x40x0,35	34614		
<del>30,2x40x0,5</del>	<del>947120</del>		
35,2x43x0,1	84219		
35,2x43x0,35	84218		
38,1x50x0,1	1585983 <sup>4)</sup>		
38,1x50x0,25	8150242 <sup>4)</sup>		
38,1x50x0,35	1585984 <sup>4)</sup>		
38,1x50x0,4	8150243 <sup>4)</sup>		
38,1x50x1	1585985 <sup>4)</sup>		
40,5x48x0,1	45545		
40,5x48x0,35	45544		
45x52x0,1	940366		
45x52x0,25	8150240 <sup>4)</sup>		
45x52x0,35	940367		
45x52x0,4	8150241 <sup>4)</sup>		
45,5x65x0,5	3173006 <sup>4)</sup>		
50,2x57x0,15	949072		
50,2x57x0,35	949073		
50,2x57x0,5	949074		
55x68x0,5	948360 <sup>3)</sup>		
55,5x63x0,1	44142		
<del>55,5x63x0,35</del>	<del>44141</del>		
57,15x66x0,1	8152783 <sup>4)</sup>		
63,5x75,8x0,1	81383		
63,5x75,8x0,15	81384		
67x74,6x0,35	303534		
70,5x79x0,1	944562		
70,5x79x0,35	945733		



**Distansbricka zib**

Elförzinkade zink-järn, svartkromaterade

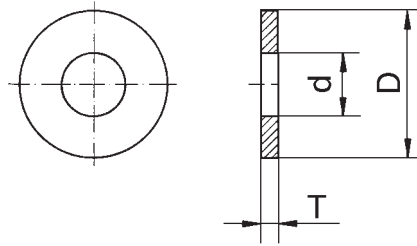
**Spacer washer zib**

Electro-zincplated zinc-iron, black chromated

STD drawing 1053219

Dimension d x D x T	Artikel nr. Part No.	Dimension d x D x T	Artikel nr. Part No.
6,4x12x4	943361	8,4x18x10	948871
6,7x12x5	944563	10,5x18x6	949869
8,4x16x7	949873	13,5x21,5x4	981968
8,4x16x9	946048		

**Låsbricka**

Elförzinkad, gulkromaterad

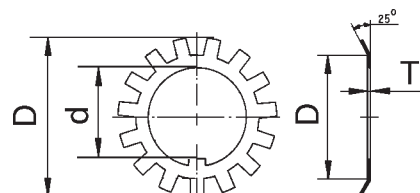
**Loch washer**

Electro-zincplated, yellow chromated

STD drawing 1607339

Dimension d x D x T	Artikel nr. Part No.	Dimension	Artikel nr. Part No.
20x36x1	1607339		

**Låsbricka fos**  
**Fosfaterade**

**Loch washer fos**  
**Phosphated**

STD 7155,6

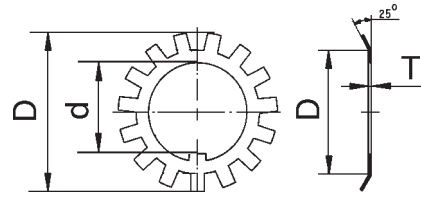

Dimension d x D x T	Artikel nr. Part No.	Dimension	Artikel nr. Part No.
25x42x1,25	907023		
30x49x1,25	907024		
50x74x1,25	907028		

**Låsbricka**  
**Stål**

**Loch washer**  
**Steel**

STD drawing 1053321, 1052798 <sup>1)</sup>

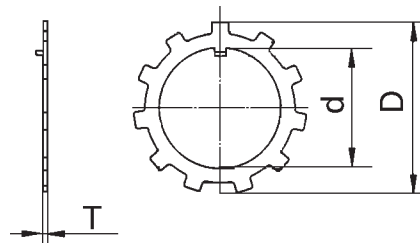

Dimension d x D x T	Artikel nr. Part No.	Dimension	Artikel nr. Part No.
40x62x1,25	981064 <sup>1)</sup>		
83x121x3	191179		

## Låsbricka

Stål

## Loch washer

Steel

STD drawing 942410

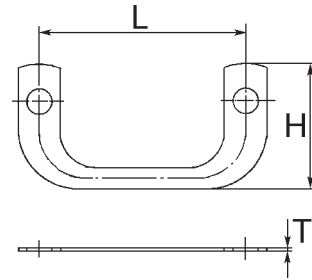

Dimension L x H x T	Artikel nr. Part No.	Dimension	Artikel nr. Part No.
88x53x1	942410		

## Tandbricka zib

Elförzinkade zink-järn, svartkromaterade

Ytterslitande solfjäderbrickor

## Toothed washer zib

Electro-zincplated zinc-iron, black chromated

Serrated lock washers external teeth

STD drawing 1052063, 1052064 <sup>1)</sup>

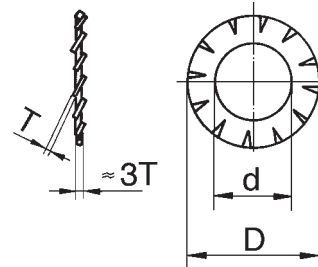

Dimension d x D x T	Artikel nr. Part No.	Dimension	Artikel nr. Part No.
3,2x6x0,4	967597		
4,3x8x0,5	942603		
5,1x9x0,5	942604 <sup>1)</sup>		
5,3x10x0,6	967599		
6,4x11x0,7	942605		
8,2x14x0,8	942767		
12,5x20,5x1	967600		
19x30x1,4	967603		

## Tandbricka zib

### Elförzinkade zink-järn, svartkromaterade

Invändig tandning, Typ ITB

## Toothed washer zib

### Electro-zincplated zinc-iron, black chromated

Internal tooth, Type ITB

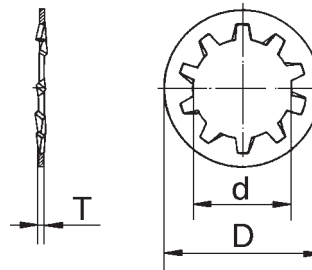

STD drawing 1053455

Dimension d x D x T	Artikel nr. Part No.	Dimension d x D x T	Artikel nr. Part No.
3,2x6x0,4	955944	11,6x19,8x0,9	940147
3,7x7x0,5	940121	12,5x20,5x1	940143
4,3x8x0,5	955945	13,2x22x1	955951
5,1x9x0,5	955946	14,5x24x1	955952
5,3x10x0,6	955947	16,5x26x1,2	955953
6,4x11x0,7	955948	19x30x1,4	955954
6,5x12,1x0,6	940155	21x33x1,4	955956
8,2x14x0,8	955949	23x36x1,5	955957
9,9x17,4x0,9	955950	26x40x1,6	955959
10,5x18x0,9	940109		

## Tandbricka

### Fjäderstål

## Toothed washer

### Spring steel

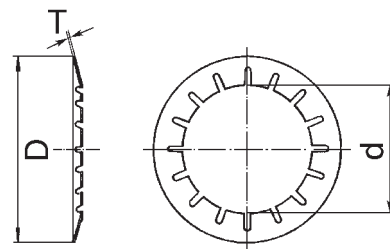

STD drawing 946222

Dimension d x D x T	Artikel nr. Part No.	Dimension	Artikel nr. Part No.
22,6x34,5x0,35	946222		

## Tandbricka

### Elförzinkade

Konisk utvändig tandning, Hårdhet 40-50 HCR

## Toothed washer

### Electro-zincplated

Tapered external teeth, Hardness 40-50 HCR

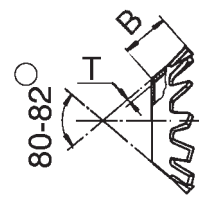
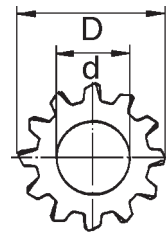

**STD 17155,5**

Dimension d x D x T	Artikel nr. Part No.	Dimension	Artikel nr. Part No.
8,1x15,2x0,7	18895		

## Tandbricka

### Obehandlad

Konisk utvändig tandning, Hårdhet 40-50 HCR

## Toothed washer

### Untreated

Tapered external teeth, Hardness 40-50 HCR

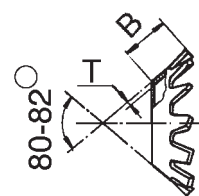
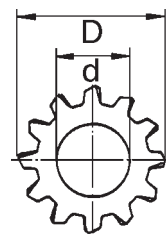

**STD 17155,505**

Dimension d x D x T	Artikel nr. Part No.	Dimension	Artikel nr. Part No.
6,5x11,5x0,6	18891		

**Vikbricka**  
**Stål**

**Tab washer**  
**Steel**

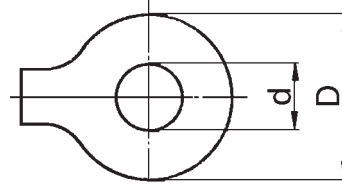

STD drawing 1054200

Dimension d x D x T	Artikel nr. Part No.
------------------------	-------------------------

8,4x22x0,75	190296
-------------	--------

Dimension	Artikel nr. Part No.
-----------	-------------------------

**Vikbricka**  
**Stål**

**Tab washer**  
**Steel**

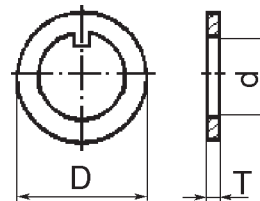

STD drawing 1052755

Dimension d x D x T	Artikel nr. Part No.
------------------------	-------------------------

28,75x60x1,5	192642
--------------	--------

Dimension	Artikel nr. Part No.
-----------	-------------------------

**Vikbricka dubbel**  
**Stål**

**Double tab washer**  
**Steel**

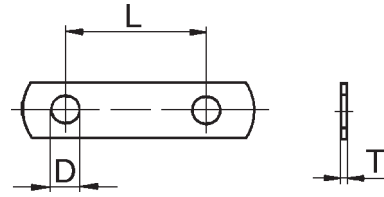

STD drawing 1052736

Dimension d x L x T	Artikel nr. Part No.	Dimension d x L x T	Artikel nr. Part No.
6,4x16x2	968549	11x24x1	120325
8,4x54x1	941878	11x50x1	62109
10,5x46x1	966717	15x81x1	941465
10,5x66x1	190529	15,5x68,7x1	941464

**Vikbricka dubbel**  
**Obehandlad**

**Double tab washer**  
**Untreated**

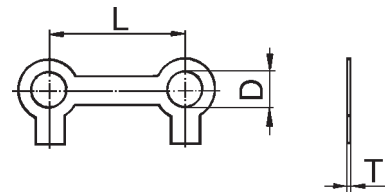

STD 17156,705

Dimension d x L x T	Artikel nr. Part No.	Dimension	Artikel nr. Part No.
10,5x38x1	949459		

**Vikbricka dubbel**  
**Obehandlad**

**Double tab washer**  
**Untreated**

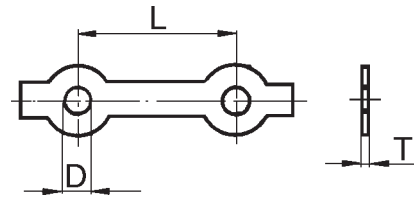

STD 17156,712

Dimension d x L x T	Artikel nr. Part No.	Dimension	Artikel nr. Part No.
12x50,8x1,25	941495		
13x30x1,25	15264		

**Vikbricka dubbel**  
**Stål**

**Double tab washer**  
**Steel**

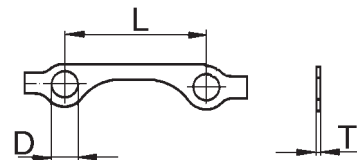

STD drawing 1057709, 1052595 <sup>1)</sup>

Dimension d x L x T	Artikel nr. Part No.	Dimension d x L x T	Artikel nr. Part No.
8,4x44,5x1,25	943705	10,5x44,5x1,25	942167
8,4x45x1,25	15260	10,5x59,5x1,25	15193
8,4x50x1	980583 <sup>1)</sup>	10,5x70,5x1,25	120307
8,4x50x1	15176	11x60,5x1,25	967666
8,4x51x1,25	947071	11x80x1,25	120331
8,4x59x1	949870		



## Spårring

### Stål

För axlar

## Retaining ring

### Steel

For shafts

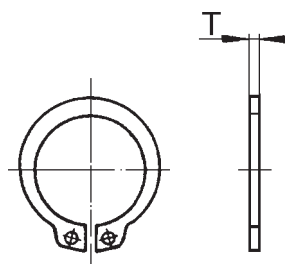

STD drawing 1053226, 1054204 <sup>1)</sup>

D = Axeldiameter/Shaft diam.

Dimension D x T	Artikel nr. Part No.	Dimension D x T	Artikel nr. Part No.
8x0,8	955964	5x2,5	914482
9x1	955965	80x2,5	914484
10x1	951075	82x2,5	945506
12x1	914446	85x3	914486
14x1	914448	90x3	914488
15x1	914449	100x1,5	944313 <sup>1)</sup>
16x1	914450	100x3	914492
18x1,2	914452	105x4	951079
20x1,2	914454	110x4	951080
22x1,2	914456	125x4	945509
24x1,2	951077	130x4	951082
25x1,2	914459		
26x1,2	951078		
28x1,5	914461		
30x1,5	914462		
32x1,5	914463		
34x1,5	945497		
35x1,5	914465		
40x1,75	914468		
40x1,9	942992 <sup>1)</sup>		
40x2	942723 <sup>1)</sup>		
44x1,75	941844 <sup>1)</sup>		
45x1,5	949788 <sup>1)</sup>		
45x1,75	914470		
45x1,85	190745 <sup>1)</sup>		
45x1,95	190746 <sup>1)</sup>		
45x2	949787 <sup>1)</sup>		
45x2,05	190747 <sup>1)</sup>		
45x2,5	948999 <sup>1)</sup>		
48x1,75	914471		
50x2	914472		
50x3	949321 <sup>1)</sup>		
52x2	945499		
55x2	914474		
57x2	44381 <sup>1)</sup>		
58x2,2	943318 <sup>1)</sup>		
58x2,3	943319 <sup>1)</sup>		
58x2,4	943320 <sup>1)</sup>		
58x2,5	943321 <sup>1)</sup>		
60x2	914476		
62x2	944986		
63x2	945502		
65x2,5	914478		
70x2,5	914480		
72x2,5	945504		

**Spårring  
Stål**

För axlar, Typ SW

**Retaining ring  
Steel**

For shafts, Type SW

**STD drawing 1057710**

$D \leq 38$

$D > 38$

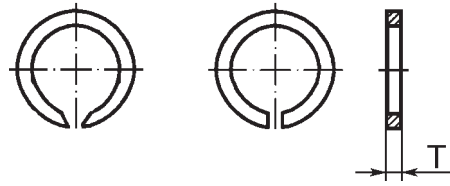

D = Axeldiameter/Shaft diam.

Dimension D x T	Artikel nr. Part No.	Dimension	Artikel nr. Part No.
16x1,2	949689		
37x1,5	944100		
72x2	949872		
95x2,5	968826		
160x2,5	968827		

**Spårring fos  
Fosfaterade**

För axlar

**Retaining ring fos  
Phosphated**

For shafts

**STD 17157,427**

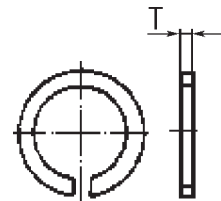

D = Axeldiameter/Shaft diam.

Dimension D x T	Artikel nr. Part No.	Dimension D x T	Artikel nr. Part No.
130x2,3	942332	160x2,4	941555
130x2,4	941551	160x2,5	941554
130x2,5	941550	160x2,6	941553
130x2,6	941549	160x2,7	941552
130x2,7	941548	160x3,15	949380
160x2,3	942333		

## Spårring fos

### Fosfaterade

För hål

## Retaining ring fos

### Phosphated

For bores

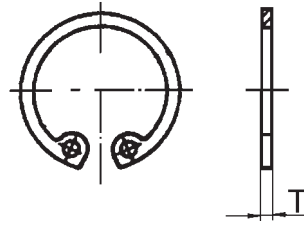

STD drawing 1053236

D = Håldiameter/Bore diam.

Dimension D x T	Artikel nr. Part No.	Dimension	Artikel nr. Part No.
14x1	955970		
17x1	945477		
18x1	914506		
19x1	914507		
20x1	945477		
24x1,2	951085		
25x1,2	914513		
26x1,2	951086		
28x1,2	914515		
32x1,2	914517		
34x1,5	945479		
35x1,5	914519		
37x1,5	951087		
38x1,5	914522		
40x1,75	914523		
42x1,75	914524		
45x1,75	914525		
47x1,75	914526		
43x1,75	945481		
52x2	914529		
55x2	914530		
58x2	914531		
60x2	914532		
62x2	914533		
65x2,5	914534		
68x2,5	914535		
70x2,5	914536		
72x2,5	914537		
75x2,5	914538		
80x2,5	914540		
85x3	914542		
90x3	914544		
100x3	914548		
<del>112x4</del>	<del>945490</del>		
125x4	914553		
130x4	914554		
140x4	914556		

## Spårring fos

### Fosfaterade

För lager med ringspår, Typ SP

## Retaining ring fos

### Phosphated

For roiling bearings with groove, Type SP

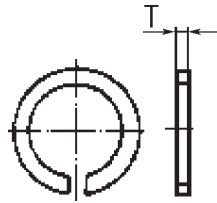

**STD 17157,428**

D = Axeldiameter/Shaft diam.

Dimension D x T	Artikel nr. Part No.	Dimension	Artikel nr. Part No.
130x2,82	941531		
160x2,82	941558		

## Spårring

### Stål

För hål, Med tappar

## Retaining ring

### Steel

For bores, With tabs

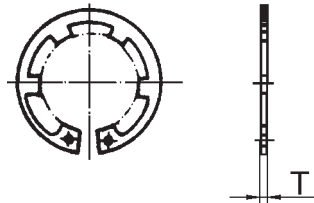

**STD drawing 1053769**

D = Håldiameter/Bore diam.

Dimension D x T	Artikel nr. Part No.	Dimension	Artikel nr. Part No.
20x1	967933		
26x1,2	192125		

## Spårring fos

### Stål

För hål, Typ SP

## Retaining ring

### Steel

For bores, Type SP

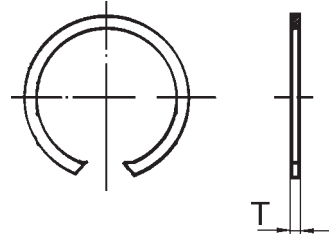

STD drawing 1053694

D = Håldiameter/Bore diam.

Dimension D x T	Artikel nr. Part No.	Dimension D x T	Artikel nr. Part No.
28x1,2	976780	118x2,5	949909
97x2,5	969360	125x2,5	943467
100x2,5	949435	130x2,5	943760
102x2,5	947378	310x4	968825

## Spårring

### Stål

För hål, Speciella utföranden

## Retaining ring

### Steel

For bores, Special designs

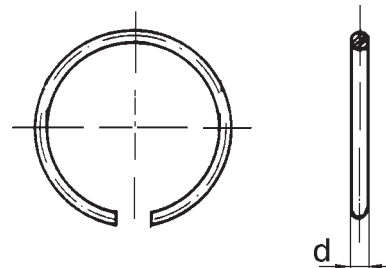

STD drawing 1053368, 1053259 <sup>1)</sup>

D = Håldiameter/Bore diam.

Dimension D x T	Artikel nr. Part No.	Dimension D x T	Artikel nr. Part No.
28x2	947614 <sup>1)</sup>	90x3,2	977173 <sup>1)</sup>
32x2,5	949324 <sup>1)</sup>	132x3	118125
48x2,5	949789 <sup>1)</sup>		

## Spårring

### Rostfri

För hål

## Retaining ring

### Stainless

For bores

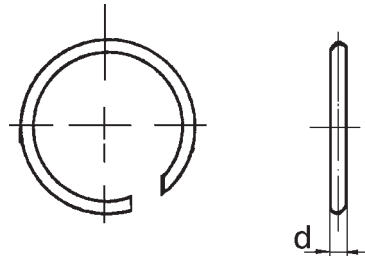

**STD 17157,729**

D = Håldiameter/Bore diam.

Dimension D x T	Artikel nr. Part No.	Dimension	Artikel nr. Part No.
--------------------	-------------------------	-----------	-------------------------

84x3	302156		
------	--------	--	--

## Hållare

### Rostritt stål

Rund

## Retaining clips

### Stainless steel

Circular

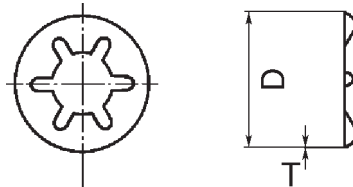

**STD drawing 1058214**

Dimension D x T	Artikel nr. Part No.	Dimension	Artikel nr. Part No.
--------------------	-------------------------	-----------	-------------------------

15,3x0,25	983478		
-----------	--------	--	--

## Hållare

Elförzinkade zink-järn, svartkromaterade

Stål, Runda

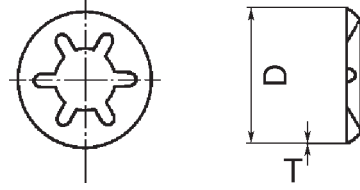

## Retaining clips

Electro-zincplated zinc-iron, black chromated

Steel, Circular

STD drawing 1052857

Dimension D x T	Artikel nr. Part No.	Dimension	Artikel nr. Part No.
11,7x0,2	191695		
18,7x0,3	967581		
28,5x0,4	967584		

## Hållare

Elförzinkade, gulkromaterade  
alt mekaniskt pläterade

Stål, Runda

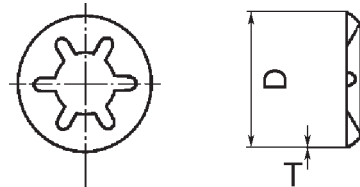

## Retaining clips

Electro-zincplated, yellow chromated  
alt mechanically plated

Steel, Circular

STD drawing 1052858

Dimension D x T	Artikel nr. Part No.	Dimension	Artikel nr. Part No.
9,7x0,2	944602		
15,3x0,25	943407		

## Hållare

### Lackerade, svart

Stål, Runda

## Retaining clips

### Painted, black

Steel, Circular

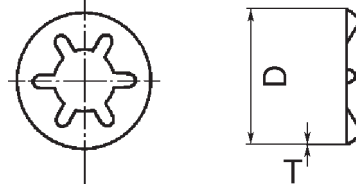

STD drawing 1052856

Dimension D x T	Artikel nr. Part No.	Dimension	Artikel nr. Part No.
3x0,2	965743		
5x0,2	945780		
6x0,25	945717		
8x0,25	945718		
10x0,3	945719		

## Hållare

### Plast

För bandklämmor, Svettskruvmontage

## Retaining clips

### Plastic

For cable ties, Weld screw assembly

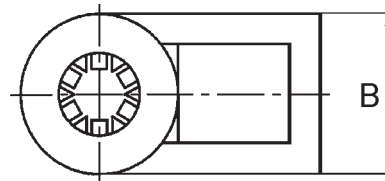

STD drawing 1053736

Dimension B	Artikel nr. Part No.	Dimension	Artikel nr. Part No.
5,2	977583		



## Spårryttare

### Fosfaterade

Fjäderstål

## E-circlips

### Phosphated

Spring steel

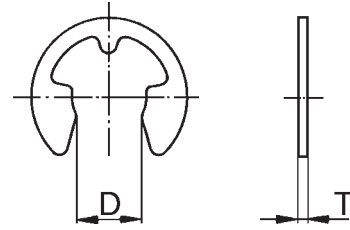

STD drawing 1053014

Dimension D x T	Artikel nr. Part No.	Dimension D x T	Artikel nr. Part No.
1,2x0,3	951662	7x0,9	951670
3,2x0,6	951666	8x1	966237
4x0,7	951667	9x1,1	951671
5x0,7	951668	10x1,2	966238
6x0,7	951669	15x1,5	966240

## Spårryttare fzb

### Elförzinkade zink-järn, svartkromaterade

Fjäderstål

## E-circlips fzb

### Electro-zincplated zinc-iron, black chromated

Spring steel

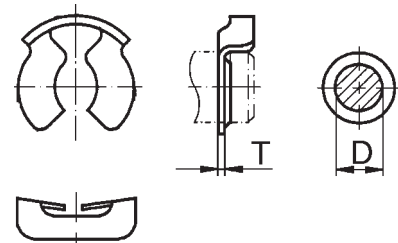

STD drawing 1052360

Dimension D x T	Artikel nr. Part No.	Dimension	Artikel nr. Part No.
10x0,65	946595		
14x0,7	947537		
16x0,7	947515		

## Låsbygel

### Elförzinkade zink-järn, svartkromaterade

Fjäderstål

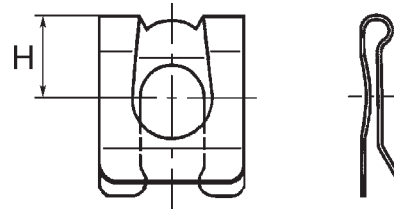

## Lock brace

### Electro-zincplated zinc-iron, black chromated

Spring steel

STD drawing 1052361

Dimension

Artikel nr.

H

Part No.

5

944729

8

942915

Dimension

Artikel nr.

Part No.

## Låstråd

### Stål

Kapade längder

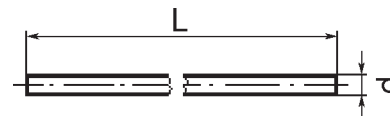

## Locking wire

### Steel

Cut lengths

STD drawing 1053542

Dimension

Artikel nr.

D x L

Part No.

1,5x700

944556

Dimension

Artikel nr.

Part No.

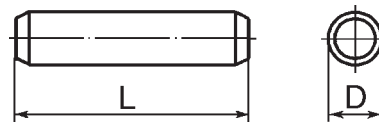
**Cylindrisk pinne****Stål****Parallel pins****Steel**STD drawing 1052435, 1052904 <sup>1)</sup>

<b>Dimension D x L</b>	<b>Artikel nr. Part No.</b>	<b>Dimension</b>	<b>Artikel nr. Part No.</b>
3x8	950499		
3x20	950505		
5x12	950525		
5x30	950533		
6x6	131205 <sup>1)</sup>		
6x7,5	21660 <sup>1)</sup>		
6x16	950543		
6x18	950544		
6x18	949020 <sup>1)</sup>		
6x30	950549		
8x16	950562		
8x25	950566		
8x45	950574		
8x55	950578		
8x90	131273 <sup>1)</sup>		
10x20	950586		
10x25	950588		
10x35	950592		
10x55	950600		
12x20	19730 <sup>1)</sup>		
12x28	950612		
12x30	950613		
12x45	950619		
12x60	950625		
12x70	950628		
13x28	131354 <sup>1)</sup>		
14x28	950643		
14x32	950645		
14x45	950650		
14x70	950659		
16x30	950675		
16x35	950677		
16x40	950679		
16x45	950681		
16x50	950683		
18x18	941776 <sup>1)</sup>		
18x22	948073 <sup>1)</sup>		
18x25	941840 <sup>1)</sup>		
18x40	947606 <sup>1)</sup>		
18x45	973870 <sup>1)</sup>		
18x48	941510 <sup>1)</sup>		
18x52	979863 <sup>1)</sup>		
18x56	941511 <sup>1)</sup>		
18x65	969031 <sup>1)</sup>		
18x70	981718 <sup>1)</sup>		
18,1x25	981155 <sup>1)</sup>		
20x45	950711		

**Cylindrisk pinne**  
**Stål, sätthärdade**

**Parallel pins**  
**Steel, case hardened**

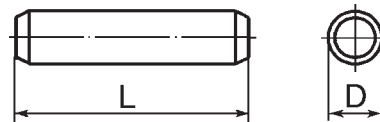

STD drawing 1052648

Dimension D x L	Artikel nr. Part No.
--------------------	-------------------------

8x49,5	968916
10x20	944136
16x40	131413

Dimension	Artikel nr. Part No.
-----------	-------------------------

**Cylindrisk pinne fzb**  
**Elförzinkade zink-järn, svartkromaterade**

**Parallel pins fzb**  
**Electro-zincplated zinc-iron, black chromated**

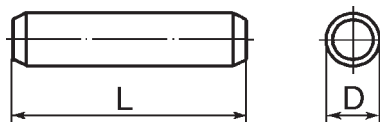

STD drawing 1052359, 1053393 <sup>1)</sup>

Dimension D x L	Artikel nr. Part No.
--------------------	-------------------------

10x20	981625 <sup>1)</sup>
12x68	191968
14x111	941689
14x122	941690

Dimension	Artikel nr. Part No.
-----------	-------------------------

## Cylindrisk pinne

Med speciella ändfaser

## Parallel pins

With special end bevels

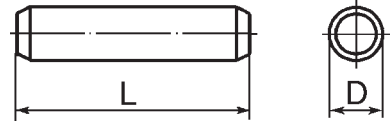

STD 17112,2

Dimension D x L	Artikel nr. Part No.	Dimension	Artikel nr. Part No.
14x35	943739		
16x35	943738		

## Räfflad pinne

Stål

## Grooved pins

Steel

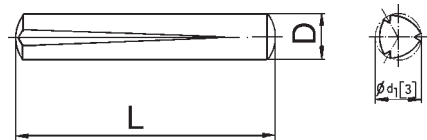

STD drawing 1052437

Dimension D x L	Artikel nr. Part No.	Dimension D x L	Artikel nr. Part No.
3x12	907173	10x35	961652
3x30	961639	10x40	907226
4x12	907181	10x45	907227
8x25	961649		

## Fjädrande rörpinne

### Stål

Härdad och anlöpt stål, Hårdhet 420-520 HV

## Spring pins

### Steel

Hardened and annealed steel, Hardness 420-520 HV

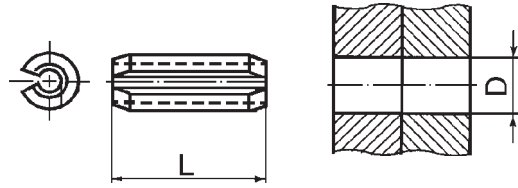

STD drawing 1052439, 1053669 <sup>1)</sup>

Dimension D x L	Artikel nr. Part No.	Dimension D x L	Artikel nr. Part No.
2x12	951925	12x70	952025
2,5x16	951935	16x40	952050
3x16	951944	16x50	952052
3x20	951946	20x50	981373
3x24	951947		
4x10	951950		
4x12	951951		
4x18	951954		
4x20	951955		
4x24	951956		
4x28	951957		
4x32	951958		
4x36	951959 <sup>1)</sup>		
4x40	951960		
4x55	948241 <sup>1)</sup>		
5x12	951961		
5x16	951963		
5x20	951965		
5x28	951967		
5x32	951968		
5x36	951969 <sup>1)</sup>		
5x40	951970		
5x45	951971		
5x50	951972		
6x14	951973		
6x16	951974		
6x18	951975		
6x20	951976		
6x24	951977		
6x28	951978		
6x32	951979		
6x36	951980 <sup>1)</sup>		
6x40	951981		
6x45	951982		
6x50	951983		
6x60	951985		
8x20	951988		
8x24	951989		
<del>8x28</del>	<del>951990</del>		
8x32	951991		
8x45	951994		
8x80	951999		
10x20	952001		
10x24	952002		
10x50	952008		
12x45	952021		

## Fjädrande rörpinne

### Stål

Spiralformade, Normalutförande

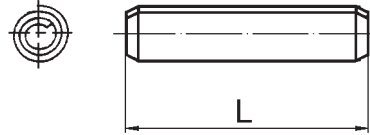

## Spring pins

### Steel

Coiled, Medium duty type

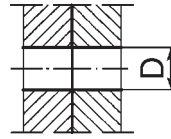

STD drawing 1053215

Dimension D x L	Artikel nr. Part No.	Dimension	Artikel nr. Part No.
3x28	966810		
3x32	949650		
10x55	968986		

## Hålnitar

### Mässing

Med plant huvud

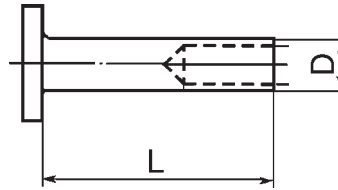

## Semitubular rivets

### Brass

With flat head

STD drawing 1052446, 1053433 <sup>1)</sup>

Dimension D x L	Artikel nr. Part No.	Dimension	Artikel nr. Part No.
4x14,5	952458		
5,6x11	17461 <sup>1)</sup>		
6x19	952481		

## Hålnitar

### Mässing

Med sänkhuvud

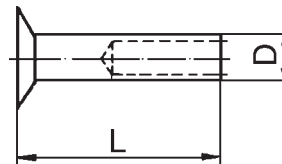

## Semitubular rivets

### Brass

With countersunk head

STD drawing 1052447, 1058010 <sup>1)</sup>

Dimension D x L	Artikel nr. Part No.	Dimension	Artikel nr. Part No.
3,6x9,5	952495		
3,6x11	952496		
5,6x16	952523		
6x16	952529		
6x19	952530		
6,4x19	17432 <sup>1)</sup>		



**Nit**  
**Med kullrigt huvud**

Mässing

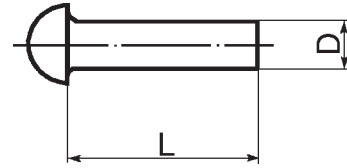

**Rivets**  
**With round head**

Brass

**STD 17115,162**

Dimension D x L	Artikel nr. Part No.	Dimension	Artikel nr. Part No.
2,5x9,5	191475		

**Nit**  
**Med kullrigt huvud**

Elförzinkade, Gulkromaterade

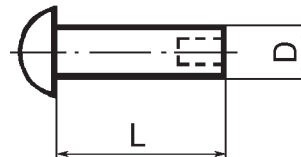

**Rivets**  
**With pan head**

Electro-zincplated, Yellow chromated

**STD drawing 1053434**

Dimension D x L	Artikel nr. Part No.	Dimension	Artikel nr. Part No.
3,8x8	952573		

## Plastnit

Plast

## Plastic rivets

Plastic

STD drawing 1053681

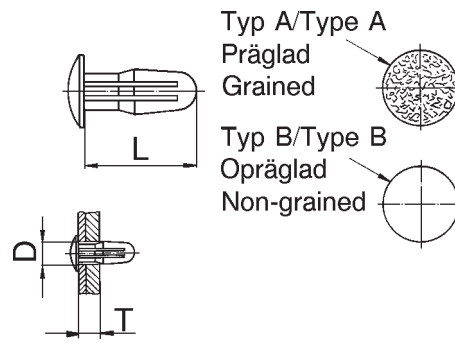

Dimension D x L T Type	Artikel nr. Part No.	Dimension	Artikel nr. Part No.
9,4x13,7 3,2-4,8 B	679174		
12x18 6,0-7,5 B	943353		
12,4x15,2 3,2-4,8 A	943701		

## Ramnit

Elförzinkade zink-järn, svartkromaterade

Stål

## Frame rivets

Electro-zincplated zinc-iron, black chromated

Steel

STD drawing 1052025

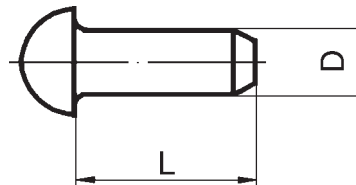

Dimension D x L	Artikel nr. Part No.	Dimension D x L	Artikel nr. Part No.
15x30	980010	15x52	980020
15x32	980011	15x55	980021
15x34	980012	15x58	980022
15x36	980013	15x60	980023
15x38	980014	15x65	980025
15x40	980015	15x68	980026
15x42	980016	15x72	980028
15x45	980017	15x75	980029
15x50	980019	15x78	980030

## Ramnit

Elförzinkade zink-järn, svartkromaterade

Stål

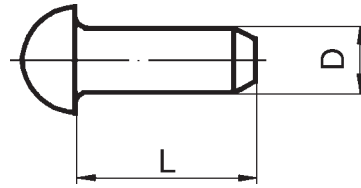

## Frame rivets

Electro-zincplated zinc-iron, black chromated

Steel

STD drawing 1052024

Dimension D x L	Artikel nr. Part No.	Dimension	Artikel nr. Part No.
13x28	979986	13x45	979994
13x30	979987	13x48	979995
13x32	979988	13x50	979996
13x34	979989	13x52	979997
13x36	979990	13x55	979998
13x38	979991	13x58	979999
13x40	979992	13x60	980000
13x42	979993	13x65	980002

## Ramnit fzb

Elförzinkade, gulkromaterade

Med sänkhuvud

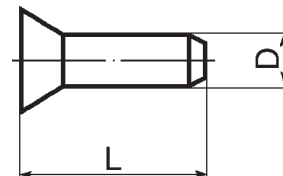

## Frame rivets fzb

Electro-zincplated, yellow chromated

With countersunk head

STD drawing 1052321

Dimension D x L	Artikel nr. Part No.	Dimension	Artikel nr. Part No.
12x32	191451		
12x36	17723		
12x38	191453		
12x42	191454		

## Blindnit med kullrigt huvud

Splint och multigriptyp, Tät, Aluminium/Stål

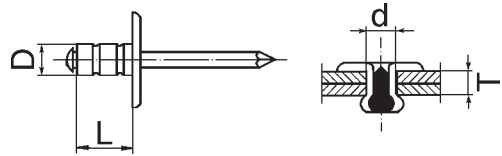

## Blind rivets with pan head

Mandrel and multigrip type, Closed, Aluminium/Steel

STD drawing 1052351

Dimension D x L	T	Artikel nr. Part No.	Dimension	Artikel nr. Part No.
3,2x7,65	1-4,8	973881		
3,2x11	4-7	973882		
4x13,6	4,8-9,6	975577		
4,8x10,6	1,6-6,4	973884		
4,8x25,2	12,8-19,2	977629		

## Blindnit med kullrigt huvud

Splint och multigriptyp, Tät, Aluminium/Stål,  
Svartanodiserad

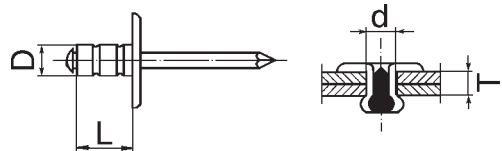

## Blind rivets with pan head

Mandrel and multigrip type, Closed, Aluminium/Steel,  
Black anodized

STD drawing 1052716

Dimension D x L	T	Artikel nr. Part No.	Dimension	Artikel nr. Part No.
4x13,2	1,2-6,4	975584		
4,8x14,5	6,4-12,8	975586		

**Blindnit  
med kullrigt huvud**

Splint och multigriptyp, Tät, Aluminium/Stål,  
Svartanodiserad

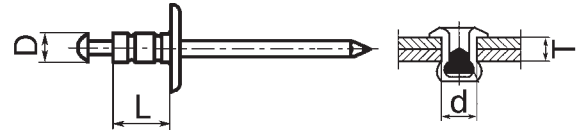

**Blind rivets  
with pan head**

Mandrel and multigrip type, Closed, Aluminium/Steel,  
Black anodized

**STD drawing 1052718**

Dimension D x L	Artikel nr. Part No.	Dimension	Artikel nr. Part No.
4,8x22,5	975607		

**Blindnit  
med kullrigt huvud**

Splint och vingtyp, Huvudet kvar efter nitning,  
Aluminium/Aluminium

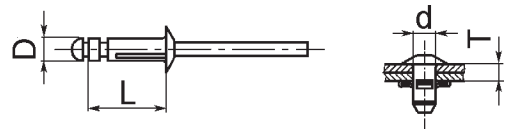

**Blind rivets  
with pan head**

Mandrel and ring type, Head remains after riveting,  
Aluminium/Aluminium

**STD drawing 1052159**

Dimension D x L	T	Artikel nr. Part No.	Dimension	Artikel nr. Part No.
4x24	5-12	980339		

## Blindnit

### med kullrigt huvud

Splint och vingtyp, Huvudet kvar efter nitning,  
Plastbelagd Aluminium/Aluminium

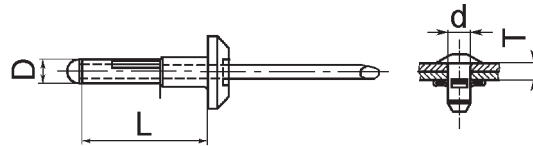

### Blind rivets with pan head

Mandrel and ring type, Head remains after riveting,  
Plastic covered Aluminium/Aluminium

STD drawing 1053571

Dimension D x L	Artikel nr. Part No.	Dimension	Artikel nr. Part No.
4x21	979878		

## Blindnit

### med kullrigt huvud

Tät, Aluminium/Aluminium



### Blind rivets with pan head

Closed, Aluminium/Aluminium

STD drawing 1053247

Dimension D x L	T	Artikel nr. Part No.	Dimension	Artikel nr. Part No.
4,8x25,1	12,7-15,7	981488		

**Blindnit  
med kullrigt huvud**

Tät, Aluminium/Stål

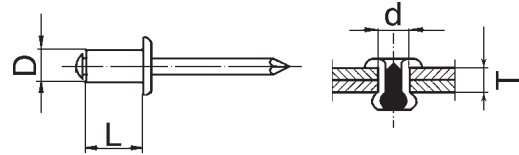

**Blind rivets  
with pan head**

Closed, Aluminium/Steel

STD drawing 1052673

Dimension			Dimension		
D x L	T	Artikel nr. Part No.	D x L	T	Artikel nr. Part No.
3,2x6,5	1,6-3,2	965599	3,2x15,5	6,4-9,5	966792
3,2x8,3	3,2-4,8	942184	4x8,9	3,2-4,8	942679
3,2x10,1	4,8-6,4	942668	4x20	9,5-12,8	981580

**Blindnit  
med kullrigt huvud**

Tät, Monel/Stål

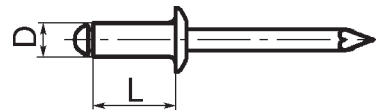

**Blind rivets  
with pan head**

Closed, Monel/Steel

STD drawing 1053559, 70306917

Dimension			Dimension		
D x L	T	Artikel nr. Part No.	D x L	T	Artikel nr. Part No.
3,2x8,1	3-4,3	943000	4,8x9,6	3,8-5,8	942670
4x6,6	1-2,5	965591	4,8x13,5	5,8-8,6	942672
4x8,1	2,5-4,1	965592	4,8x17	8,6-12,4	965596
4x9,9	4,1-5,8	965593	7,6x19,8	7,6-12,7	70306917

**Blindnit  
med kullrigt huvud**

Otät, Splint och fläktyp, Aluminium/Stål

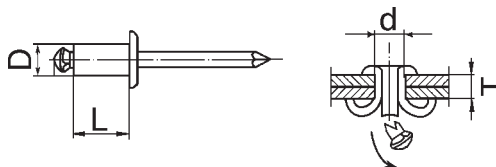

**Blind rivets  
with pan head**

Open, Mandrel and split type, Aluminium/Steel

STD drawing 1053211

Dimension D x L	T	Artikel nr. Part No.	Dimension	Artikel nr. Part No.
4,8x15	5-9	976123		
4,8x25,8	13-19,5	976125		

**Blindnit  
med kullrigt huvud**

Otät, Splint och fläktyp, Aluminium/Stål

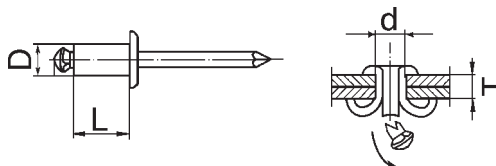

**Blind rivets  
with pan head**

Open, Mandrel and split type, Aluminium/Steel

STD drawing 1053570

Dimension D x L	T	Artikel nr. Part No.	Dimension	Artikel nr. Part No.
4,8x14,9	1,0-6,0	979030		



## Blindnit med kullrigt huvud

Tät, Stål/Stål, Gulkromaterade

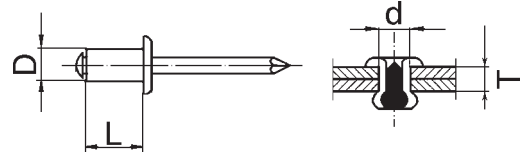

## Blind rivets with pan head

Closed, Steel/Steel, Yellow chromated

STD drawing 1052166

Dimension D x L	T	Artikel nr. Part No.	Dimension	Artikel nr. Part No.
3,2x6,6	1,6-3,2	945076		
4x10,8	4,8-6,4	941806		

## Saxpinne

Elförzinkade, gulkromaterade

Stål

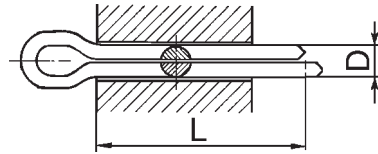

## Split pins

Electro-zincplated, yellow chromated

Stål

STD drawing 1052438

Dimension D x L	Artikel nr. Part No.	Dimension D x L	Artikel nr. Part No.
1,6x28	907819	4x32	907861
2x10	907821	4x40	907863
2x12	907822	4x45	907864
2x18	907824	4x56	907866
2,5x18	907834	5x32	907872
2,5x40	907840	5x36	907873
3,2x18	907845	5x45	907875
3,2x22	907847	5x80	907881
3,2x28	907849	6,3x45	907886
3,2x45	907852	6,3x56	907888
3,2x56	907855	6,3x63	907889
4x18	907856	6,3x80	907892
4x28	907860	8x90	907903

## Saxpinne

Elförzinkade, svartkromaterade

Typ SP

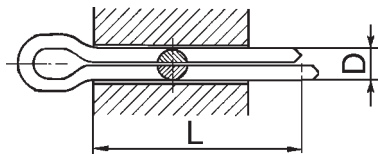

## Split pins

Electro-zincplated, black chromated

Type SP

STD 17113,4

Dimension D x L	Artikel nr. Part No.	Dimension	Artikel nr. Part No.
3,5x25	948222		
3,5x32	191174		
4x67	907868		

## Saxpinne

Elförzinkade, blankkromaterade

Stål

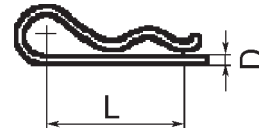

## Split pins

Electro-zincplated, bright chromated

Stål

STD drawing 1052454

Dimension D x L	Artikel nr. Part No.	Dimension	Artikel nr. Part No.
2x50	978992		
3x62	978993		

## Saxpinnebult med huvud

Elförzinkade zink-järn, svartkromaterade

Stål

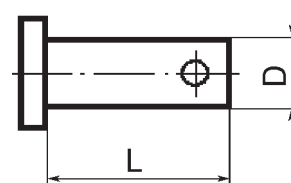

## Clevis pins with head

Electro-zincplated zinc-iron, black chromated

Stål

STD drawing 1052472, 1053328 <sup>1)</sup>

Dimension D x L	Artikel nr. Part No.	Dimension D x L	Artikel nr. Part No.
6x12	964830	10x65	964865
6x16	964832	10x70	964866
6x20	964833	10x75	964867
6x25	964834	12x40	964875
6x35	964836	12x45	964876
6x40	964837	12x50	964877
6x50	964839	12x80	964883
8x20	964843	14x30	964887
8x25	964844	14x35	964888
8x30	964845	14x40	964889
8x45	964848	14x45	964890
8x55	964850	14x70	964895
8x60	964851	15x86	981570 <sup>1)</sup>
8x80	964855	<del>16x50</del>	<del>964904</del>
10x20	964856	16x65	964907
10x25	964857	16x75	964909
10x30	964858	20x65	964931
10x35	964859	20x70	964932
10x40	964860	20x85	964935
10x45	964861	20x90	964936
10x50	964862	20x100	964937
10x55	964863		
10x60	964864		

**Saxpinnebult med huvud**  
**Elförzinkade, gulkromaterade**

Stål

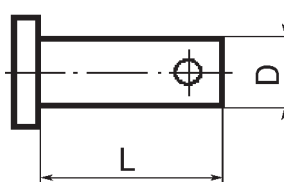

**Clevis pins with head**  
**Electro-zincplated, yellow chromated**

Stål

STD drawing 1054178, 1058009 <sup>1)</sup>, 1580432 <sup>2)</sup>, 1584577 <sup>3)</sup>

Dimension D x L	Artikel nr. Part No.	Dimension D x L	Artikel nr. Part No.
10x25	913140	10x70	952737
10x28	913142	12x32	913159
10x32	913144	12x40	913162
<del>10x42</del>	<del>913148</del> <sup>1)</sup>	12,6x41,3	1580432 <sup>2)</sup>
10x48	952733 <sup>1)</sup>	14x38	913177 <sup>1)</sup>
10x50	913150	14x40	913178
10x60	913152	20x134	1584577 <sup>3)</sup>
10x65	913153		

**Spårringsbult**  
**Elförzinkade zink-järn, svartkromaterade**

Stål

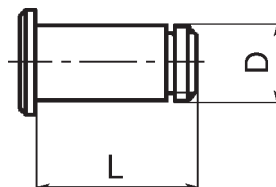

**Retaining ring bolts**  
**Electro-zincplated zinc-iron, black chromated**

Stål

STD drawing 1052985

Dimension D x L	Artikel nr. Part No.	Dimension D x L	Artikel nr. Part No.
6x25	945415		
8x25,5	943684		
8x35,6	942290		
10x27	949755		

**Klammor**  
**Stål**

**Clamps**  
**Steel**

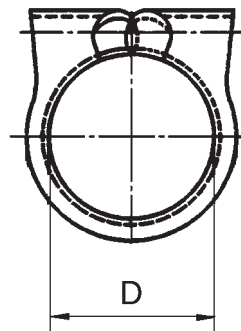

STD drawing 1053318

Dimension D	Artikel nr. Part No.	Dimension	Artikel nr. Part No.
27	949027		
41,5	191466		
45	192203		

**Klammor**  
**Stål**

Kompletta klammor

**Clamps**  
**Steel**

Assembled clamps

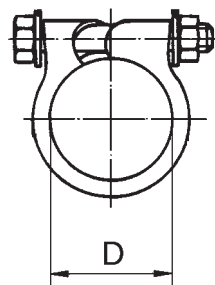

STD drawing 1052079

Dimension D	Artikel nr. Part No.	Dimension	Artikel nr. Part No.
36	966828		
56	976587		
58	975260		

## Klammor zib

Elförzinkade zink-järn, svartkromaterade

För avgasrör

## Clamps zib

Electro-zincplated zinc-iron, black chromated

For exhaust pipes

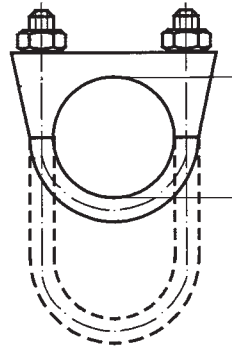

STD drawing 1052722

Dimension D	Artikel nr. Part No.	Dimension	Artikel nr. Part No.
35	968129		
45	949570		
51	944026		

**Klammor**  
**Gummiklädda**

**Clamps**  
**Rubber coated**

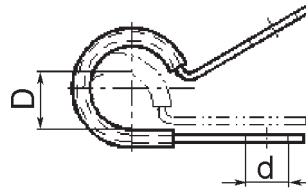

STD drawing 1052333, 1694129 <sup>1)</sup>, 1052369 <sup>2)</sup>

Dimension D x d	Artikel nr. Part No.	Dimension D x d	Artikel nr. Part No.
3,2x6,8	952621 <sup>2)</sup>	55x6,8	967656
4,8x6,8	952622 <sup>2)</sup>	74x6,8	945543
4,8x10,4	947191	78x6,8	968336
6,4x6,8	952623 <sup>2)</sup>		
7,9x6,8	952624 <sup>2)</sup>		
7,9x10,4	942400		
9,5x6,8	952625 <sup>2)</sup>		
9,5x9	945611		
9,5x10,4	942542		
11,1x6,8	952626 <sup>2)</sup>		
11,1x10,4	946834		
12x9	978869		
12,7x6,8	952627 <sup>2)</sup>		
12,7x9	949746		
14,3x6,8	952628 <sup>2)</sup>		
15,9x6,8	952629 <sup>2)</sup>		
15,9x9	949747		
17x9	1075138 <sup>1)</sup>		
17,5x6,8	952630 <sup>2)</sup>		
17,5x10,4	942810		
18x9	1545433 <sup>1)</sup>		
19x6,8	952631 <sup>2)</sup>		
20x9	1545432 <sup>1)</sup>		
20,6x6,8	952632 <sup>2)</sup>		
22,2x6,8	952633 <sup>2)</sup>		
23,5x9	1075139 <sup>1)</sup>		
23,8x6,8	952634 <sup>2)</sup>		
23,8x9	949379		
24x9	862749 <sup>1)</sup>		
25,4x6,8	952635 <sup>2)</sup>		
25,4x10,4	947827		
26x9	1545431 <sup>1)</sup>		
27x6,8	952636 <sup>2)</sup>		
28,6x6,8	952637 <sup>2)</sup>		
30,2x6,8	952638 <sup>2)</sup>		
31,8x6,8	952639 <sup>2)</sup>		
31,8x9	949997		
33,3x6,8	952640 <sup>2)</sup>		
34,9x6,8	952641 <sup>2)</sup>		
36,5x6,8	952642 <sup>2)</sup>		
38,1x6,8	952643 <sup>2)</sup>		
41x6,8	967645		
44x6,8	947457		
44x9	973944		
50,8x6,8	945734		

## Klammor

### Gummiklädda

Stål, För två eller flera rör eller elledning

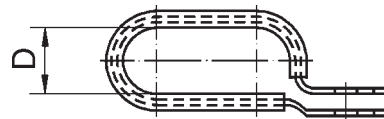

### Clamps

#### Rubber coated

Steel, For two or more tubes or electric cables

STD drawing 1053459

Dimension D	Artikel nr. Part No.	Dimension D	Artikel nr. Part No.
12	948967		
22,2	968463		
27	968668		

## Klammor zib

### Elförzinkade zink-järn, svartkromaterade

Stål, För rör

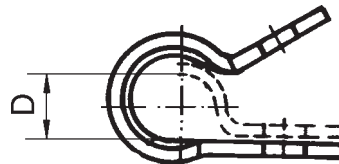

### Clamps zib

#### Electro-zincplated zinc-iron, black chromated

Steel, For tubes

STD drawing 1052758

Dimension D	Artikel nr. Part No.	Dimension D	Artikel nr. Part No.
4	18373	12	968200
5	121563	14	121604
5	190601	15	190229
6	946219	16	190886
6	940374	18	943121
8	18368	24	945557
10	18387	25	121598
10	191992	26	968508
11	942287	30	947829
12	190635	30	968124



## Klammor zib

Elförzinkade zink-järn, svartkromaterade

Stål, För rör och slang

## Clamps zib

Electro-zincplated zinc-iron, black chromated

Steel, For tubes and hoses

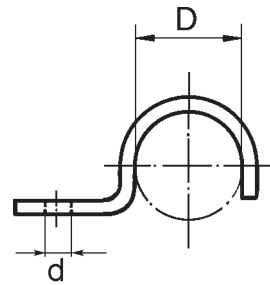

STD drawing 1052503

Dimension D x d	Artikel nr. Part No.	Dimension D x d	Artikel nr. Part No.
3x6,4	951186	14x6,4	951192
5x6,4	951187	16x6,7	957213
6x6,4	966258	16x6,7	951193
7x6,4	951188	19x6,7	951194
8x6,4	951189	20x6,7	966260
10x6,4	951190	22x6,7	951195
12x6,4	957211	15x9	977976
12x6,4	951191	22x9	977977

## Klammor zib

Elförzinkade zink-järn, svartkromaterade

Stål, För rör och slang

## Clamps zib

Electro-zincplated zinc-iron, black chromated

Steel, For tubes and hoses

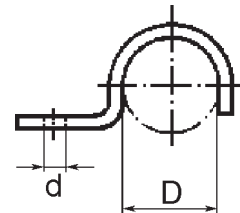

STD drawing 1054205

Dimension D x d	Artikel nr. Part No.	Dimension D x d	Artikel nr. Part No.
5x5,3	18335	35x9	967943
7x6,4	191487	37x6,4	944944
25x6,4	192345	47x6,4	947456
25x8,4	190397	60x6,4	948560
32x8,5	64183		

## Klammor zib

Elförzinkade zink-järn, svartkromaterade

Stål

## Clamps zib

Electro-zincplated zinc-iron, black chromated

Steel

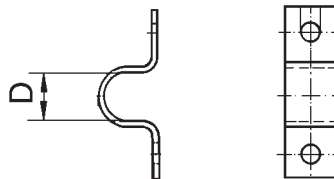

STD drawing 1052239

Dimension D	Artikel nr. Part No.	Dimension	Artikel nr. Part No.
26	980424		
32	944284		
50	339637		
60	1193941		
82	18961		

## Klammor zib

Elförzinkade zink-järn, svartkromaterade

Stål

## Clamps zib

Electro-zincplated zinc-iron, black chromated

Steel

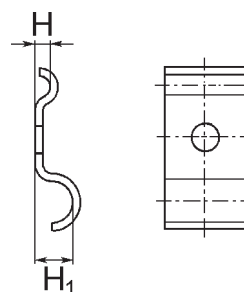

STD drawing 1054071, 1691661 <sup>1)</sup>

Dimension H x H <sub>1</sub>	Artikel nr. Part No.	Dimension H x H <sub>1</sub>	Artikel nr. Part No.
4x4	18376	9,2x20	191624
4x4	942610	13x13	1075024 <sup>1)</sup>
8x8	941492	15x15	121580
8x8	18962	18x18	942421
3x3	402404	18x18	966687
10x12	190853	20x20	1075025 <sup>1)</sup>
9x10,5	941486		

## Klammor

Elförzinkade zink-järn, svartkromaterade

Stål

## Clamps

Electro-zincplated zinc-iron, black chromated

Steel

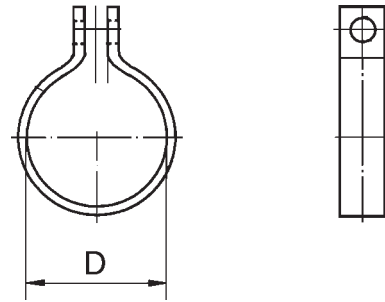

STD drawing 1057711, STD 17162,4051 <sup>1)</sup>

Dimension D	Artikel nr. Part No.	Dimension	Artikel nr. Part No.
22	949806 <sup>1)</sup>		
50	968581		
60	949273		
63	941260		

## Klammor

Stål

Obehandlade alt lackerade

## Clamps

Steel

Untreated or painted

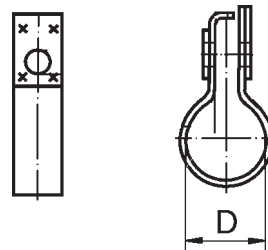

STD drawing 1052636

Dimension D	Artikel nr. Part No.	Dimension D	Artikel nr. Part No.
51	192659	89	941336
53,5	191077	92	191297 <sup>1)</sup>
60	941434	102	192047
63	32446	105	191956
66	30874	115	967960
79	191296		

1) Painted

## Slangklämmor

Stål, Aluminium-zinkbeläggning  
Med snäckskruv

## Hose clamps

Steel, Aluminium-zinc coating  
With worm screw

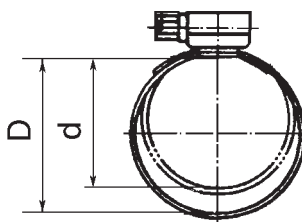

STD drawing 1052352, 1052957 <sup>1)</sup>

Dimension B x d - D	Artikel nr. Part No.	Dimension B x d - D	Artikel nr. Part No.
9 x 8-14	943469	12 x 44-56	943478
9 x 11-16	943470	12 x 50-65	943479
12 x 13-20	943471	9 x 58-75	967765 <sup>1)</sup>
12 x 15-24	943472	12 x 58-75	943480
12 x 19-28	943473	9 x 68-85	967764 <sup>1)</sup>
12 x 22-32	943474	12 x 77-95	943482
12 x 26-38	943475	12 x 104-138	943484
12 x 32-44	943476	12 x 130-165	943485
12 x 38-50	943477	12 x 175-205	942921

## Slangklämmor

Rostfritt stål  
Med snäckskruv

## Hose clamps

Stainless steel  
With worm screw

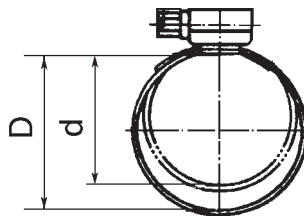

STD drawing 1052944

Dimension B x d - D	Artikel nr. Part No.	Dimension B x d - D	Artikel nr. Part No.
12 x 87-112	961676		
12 x 150-180	961907		

## Slangklämmor

Rostfritt stål  
Med bandbredd 9 mm

## Hose clamps

Stainless steel  
With band width 9 mm

STD drawing 1052044

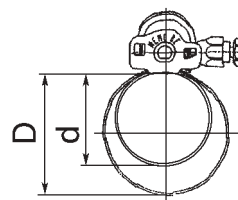

Dimension d – D	Artikel nr. Part No.	Dimension d – D	Artikel nr. Part No.
12 – 22	980127	70 – 90	980136
16 – 27	980128	80 – 100	980137
20 – 32	980129	90 – 110	980138
23 – 35	980130	100 – 120	980139
30 – 45	980131	120 – 140	980141
32 – 52	980132	130 – 150	980142
40 – 60	980133	140 – 160	980143
50 – 70	980134	160 – 200	8155811
60 – 80	980135		

## Slangklämmor

Stål, Aluminium-zinkbeläggning  
Typ Mini med sextandhålskruv. Bandbredd 9 mm

## Hose clamps

Steel, Aluminium-zinc coating  
Type Mini with six point socket screw. Band width 9 mm

STD drawing 1052353, 1052983 <sup>1)</sup>

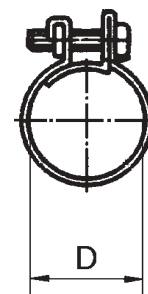

Dimension D	Artikel nr. Part No.	Dimension	Artikel nr. Part No.
9	976572		
10	976573		
11	14212058 <sup>1)</sup>		
12	976574		
13	975270 <sup>1)</sup>		
14	976576		

## Slangklamma

Typ Oetiker

## Hose clamp

Type Oetiker

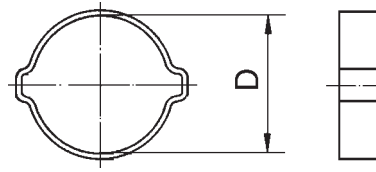

STD drawing 1053253

Dimension D	Artikel nr. Part No.	Dimension	Artikel nr. Part No.
15,3	942458		

## Slangklämmor

Typ Oetiker "Stepless"

## Hose clamp

Type Oetiker "Stepless"

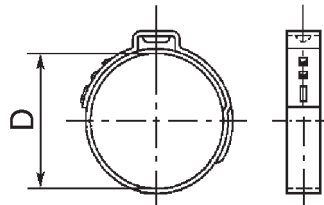

STD drawing 1052080

Dimension D	Artikel nr. Part No.	Dimension	Artikel nr. Part No.
23,9 – 27,1	978176		
39,3 – 42,5	978185		

## Konsoler raka

Elförzinkade zink-järn, svartkromaterade

Stål



## Brackets straight

Electro-zincplated zinc-iron, black chromated

Steel

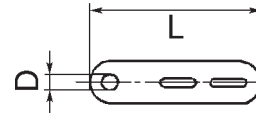

STD drawing 1052859

Dimension S x D x L x T	Artikel nr. Part No.	Dimension S x D x L x T	Artikel nr. Part No.
1x9x72x3	965534	2x11x112x3	965541
1x11x72x3	965535	2x14,2x112x3	965542
1x14,2x72x3	965536	3x11x142x3	965544
1x9x92x3	965537	3x14,2x142x3	965545
1x11x92x3	955538	4x9x192x3	965546
1x14,2x92x3	965539	4x11x192x3	965547
2x9x112x3	965540		

## Konsoler 45°

Elförzinkade zink-järn, svartkromaterade

Stål

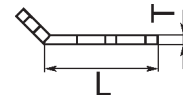

## Brackets 45°

Electro-zincplated zinc-iron, black chromated

Steel

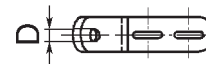

STD drawing 1052861

Dimension S x D x L x T	Artikel nr. Part No.	Dimension S x D x L x T	Artikel nr. Part No.
1x9x40x3	965570	3x9x110x3	965579
1x11x40x3	965571	3x11x110x3	965580
1x14,2x40x3	965572	3x14,2x110x3	965581
1x14,2x60x3	965575	4x14,2x160x3	965584
2x14,2x80x3	955577		

## Konsoler 90°

Elförzinkade zink-järn, svartkromaterade

Stål

## Brackets 90°

Electro-zincplated zinc-iron, black chromated

Steel

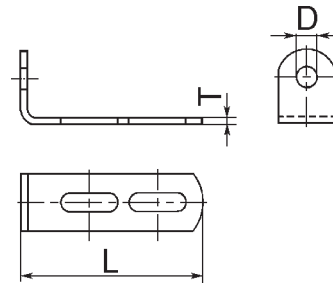

STD drawing 1052860

Dimension S x D x L x T	Artikel nr. Part No.	Dimension S x D x L x T	Artikel nr. Part No.
1x9x40x3	965552	3x9x110x3	965561
1x11x40x3	965553	3x11x110x3	965562
1x9x60x3	965555	3x14,2x110x3	965563
1x11x60x3	965556	4x9x160x3	965564
1x14,2x60x3	955557	4x11x160x3	965565
2x9x80x3	965558	4x14,2x160x3	965566
2x11x80x3	965559	5x9x190x4	965567
2x14,2x80x3	965560	5x14,2x190x4	965569



**Buntband med fast låshuvud och 90° ingång, ej öppningsbar.**

**Material:** Nylon 6/6  
**Temperaturområde:** -40°C till +85°C  
**Färg:** Svart

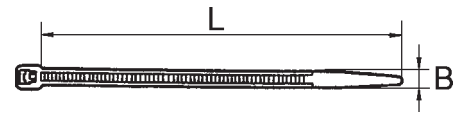

**Cable tie with non-flexible fastener head and 90° insertion, non-openable**

**Material:** Nylon 6/6  
**Temperature range:** -40°C to +85°C  
**Colour:** Black

STD drawing 1052354

Dimension L x B	Artikel nr. Part No.
95x2,5	948702
150x3,5	9813495
200x3,5	966720
270x4,6	948211
385x4,6	9813496
385x7,6	980464
750x7,6	949902
540x13	978435

**Buntband med rörligt låshuvud för enhålsmontage, delvis öppningsbar.**

**Material:** Nylon 6/6  
**Temperaturområde:** -40°C till +85°C  
**Färg:** Svart

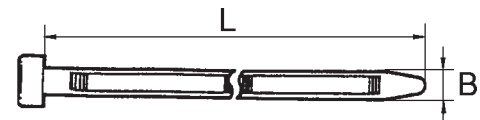

**Cable tie with flexible fastener head for single-hole tie-up, partly openable**

**Material:** Nylon 6/6  
**Temperature range:** -40°C to +85°C  
**Colour:** Black



STD drawing 1052354

Dimension L x B	Artikel nr. Part No.
375x7,6	948616

**Buntband med fast låshuvud och 90° ingång, ej öppningsbar.**

**Material:** Värmebeständigt Nylon 46  
**Temperaturområde:** -40°C till +140°C  
**Färg:** Grå

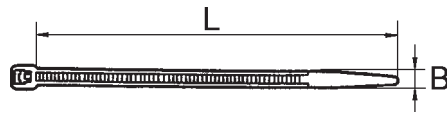

**Cable tie with non-flexible fastener head and 90° insertion, non-openable**

**Material:** Heat resistant Nylon 46  
**Temperature range:** -40°C to +140°C  
**Colour:** Grey

**STD drawing 1058212**

Dimension L x B	Artikel nr. Part No.
--------------------	-------------------------

150x3,6	983472
390x7,6	70312532 <sup>1)</sup>

1) Färg: Beige/Colour: Beige

**Buntband för montage i hål 6,5 H13, ej öppningsbar**

**Material:** Nylon 6/6  
**Temperaturområde:** -40°C till +85°C  
**Färg:** Svart

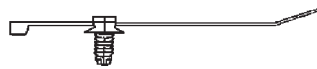

**Cable tie for mounting in 6,5 hole H13, non-openable**

**Material:** Nylon 6/6  
**Temperature range:** -40°C to +85°C  
**Colour:** Black

**STD drawing 1052702**

Dimension L x B	Artikel nr. Part No.
--------------------	-------------------------

205x4,6	980881
---------	--------

**Buntband för montage på svetspinnskruv typ T5x12, öppningsbar samt med låsrillor för korrugerad slang.**

**Material:** Nylon 6/6  
**Temperaturområde:** -40°C till +85°C  
**Färg:** Svart

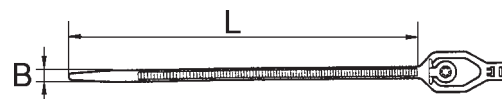

**Cable tie for mounting on weld pin screw type T5x12, openable and with hold notches for corrugated tubing.**

**Material:** Nylon 6/6  
**Temperature range:** -40°C to +85°C  
**Colour:** Black

**STD drawing 1053543**

<b>Dimension L x B</b>	<b>Artikel nr. Part No.</b>
----------------------------	---------------------------------

190x4,7	977990
---------	--------

**Bandkabeltång**

**Typ 1:** För bandbredd 2,5-5 mm  
**Typ 2:** För bandbredd 4,5-13 mm

**Ribbon cable pliers**

**Type 1:** For ribbon width 2,5-5 mm  
**Type 2:** For ribbon width 4,5-13 mm

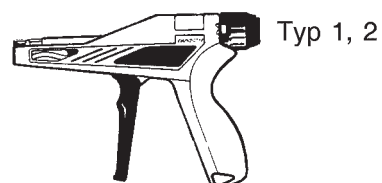

<b>Typ Type</b>	<b>Artikel nr. Part No.</b>
---------------------	---------------------------------

1	9988477
2	9988478







Art. nr. Part No.	sida page	Art. nr. Part No.	sida page	Art. nr. Part No.	sida page	Art. nr. Part No.	sida page
947426	165	948570	138	949399	152	950020	81
947456	217	948571	162	949435	189	950021	81
947457	215	948576	166	949459	183	950022	81
947492	66	948577	166	949460	98	950023	81
947515	193	948592	176	949462	170	950024	81
947537	193	948593	176	949464	166	950025	81
947541	165	948594	176	949499	152	950026	81
947542	46	948599	176	949505	165	950027	81
947561	74	948606	105	949523	165	950028	81
947606	195	948616	225	<del>949556</del>	57	950029	81
947607	160	948645	124	949557	105	950033	81
947610	114	<del>948647</del>	81	949570	214	950034	81
947614	189	948685	129	<del>949578</del>	57	950035	81
947694	160	948702	225	949650	199	950044	81
947757	170	948707	162	949652	57	950045	81
947760	46	948727	83	949689	186	950046	81
947767	114	<del>948746</del>	57	949702	110	950047	81
947790	46	948794	132	949708	47	950048	81
<b>947818</b>	<b>58</b>	948813	165	949715	86	950049	81
947827	215	948823	165	949746	215	950050	81
947829	216	948834	139	949747	215	950051	81
947842	147	948835	139	949755	212	950059	81
947853	165	948836	139	949768	58	950110	82
947855	124	948871	177	949787	185	950113	82
947941	146	948878	58	949788	185	950143	82
947963	85	948880	165	949789	189	950144	82
947970	158	<del>948890</del>	155	949793	47	950145	82
947971	158	948902	123	949806	219	950146	82
947972	158	948932	105	949817	165	950147	82
<del>948003</del>	114	948951	98	949825	176	950158	82
948039	46	948967	216	949826	176	<del>950162</del>	82
948069	58	948971	139	949827	176	950197	82
948073	195	948999	185	949828	176	950217	82
948081	61	949020	195	<del>949846</del>	57	950223	82
948087	165	949027	213	949847	130	950255	82
948088	59	949044	85	949853	47	950352	151
948093	165	949072	176	949857	98	950353	151
948180	114	949073	176	949867	161	<del>950354</del>	151
948211	225	949074	176	949869	177	950355	151
948217	46	949102	170	949870	184	950356	151
948222	210	949145	58	949872	186	950357	151
948241	198	949164	85	949873	177	950359	151
948315	165	949179	114	949874	124	950361	151
948332	139	949199	47	949886	69	950366	151
948336	47	949200	58	<del>949888</del>	57	950368	151
948345	85	949231	59	<del>949894</del>	57	950372	151
948356	46	949245	114	949895	107	950373	151
948360	176	949273	219	949902	225	<del>950374</del>	151
948371	146	949278	124	949909	189	950375	151
948386	113	949302	85	949921	161	950376	151
948387	85	949319	95	949937	161	950377	151
948396	85	949321	185	949948	66	950378	151
948436	59	949324	189	949997	215	950379	151
948439	101	949335	61	950003	81	950382	151
948477	113	949365	165	950004	81	950383	151
948532	146	949377	160	950007	81	950384	151
948556	165	949379	215	950011	81	950386	151
948560	217	949380	186	950013	81	950388	151
<del>948569</del>	138	949394	165	950015	81	950499	195





Art. nr. Part No.	sida page	Art. nr. Part No.	sida page	Art. nr. Part No.	sida page	Art. nr. Part No.	sida page
953534	107	955374	58	955539	69	955676	71
953536	107	955375	58	955541	69	955677	71
953542	107	955376	58	955542	69	955706	71
953575	107	955377	58	955543	69	955708	71
953577	107	955378	58	955544	69	955724	71
953579	107	955382	58	955546	69	955725	71
955116	95	955384	59	955548	69	955726	71
955125	95	955385	59	955549	69	955732	71
955126	95	955386	59	955550	69	955735	71
955129	95	955387	59	955551	69	955737	71
955131	95	955388	59	955552	69	955738	71
955132	95	955389	59	955553	69	955739	71
955133	95	955392	59	955554	69	955757	71
955140	95	955393	59	955555	69	955778	130
955142	95	955394	59	955556	69	955779	130
955154	95	955395	59	955557	69	955780	130
955161	95	955396	59	955557	224	955781	130
955163	95	955397	59	955558	69	955782	130
955164	95	955398	59	955559	69	955785	130
955167	95	955399	59	955560	69	955787	130
955174	95	955400	59	955561	70	<del>955789</del>	131
955245	58	955401	59	955562	70	955792	144
955248	58	955402	59	955563	70	955793	144
955254	58	955405	59	955564	70	955794	144
955260	58	955407	59	955565	70	955795	144
955269	58	955409	59	955566	70	955800	131
955271	58	955412	59	955567	70	955801	130
955272	58	955413	59	955568	70	955802	131
955273	58	955414	59	955569	70	955803	130
955274	58	955415	59	955571	70	955804	131
955275	58	955418	59	955572	70	955805	131
955281	58	955510	69	955575	70	955806	130
955282	58	955511	69	955576	70	955807	131
955284	58	955512	69	955577	70	<del>955808</del>	131
955285	58	955513	69	955577	223	955817	133
955286	58	955514	69	955578	70	955818	145
955288	58	955515	69	955579	70	955822	146
955289	58	955516	69	955580	70	955823	145
955295	58	955517	69	955581	70	955825	140
955297	58	955518	69	955582	70	955826	140
955299	58	955519	69	955583	70	955827	140
955300	58	955523	69	955586	70	955828	140
955302	58	955524	69	955587	70	955829	140
955304	58	955525	69	955589	70	955830	140
<del>955336</del>	58	955526	69	955590	70	955834	145
<del>955338</del>	58	955527	69	955591	70	955835	145
955349	58	955528	69	955592	70	955838	145
955361	58	955528	69	<del>955593</del>	70	<del>955839</del>	145
955362	58	955529	69	955598	70	955844	141
955363	58	955530	69	955604	70	955846	141
955364	58	955531	69	955612	70	955847	141
955365	58	955532	69	955636	71	955848	141
955366	58	955533	69	955638	71	955849	141
955367	58	955534	69	955639	71	<del>955850</del>	141
955368	58	955535	69	955640	71	<del>955851</del>	141
955369	58	955536	69	955654	71	955852	141
955370	58	955537	69	955660	71	<del>955853</del>	141
955372	58	955538	69	<del>955661</del>	71	955856	141
955373	58	955538	223	955673	71	955857	141









Art. nr. Part No.	sida page	Art. nr. Part No.	sida page	Art. nr. Part No.	sida page	Art. nr. Part No.	sida page
975208	51	977583	192	979936	47	980139	221
975211	51	977629	204	979946	86	980141	221
975241	55	977633	91	979986	203	980142	221
975260	213	977647	84	979987	203	980143	221
975270	221	977648	84	979988	203	980180	85
975367	99	977715	65	979989	203	980253	59
975371	99	977718	63	979990	203	980273	51
975378	99	977719	63	979991	203	980279	106
975380	99	977736	58	979992	203	980280	173
975386	99	977740	58	979993	203	980289	109
975387	99	977766	77	979994	203	980336	109
975543	63	977812	99	979995	203	980337	85
975544	63	977938	125	979996	203	980339	205
975567	50	977939	125	979997	203	980340	58
975573	58	977976	217	979998	203	980343	77
975577	204	977977	217	979999	203	980351	53
975584	204	977990	227	980000	203	980352	53
975586	204	978176	222	980002	203	980359	58
975607	205	978185	222	980010	202	980366	56
976123	208	978195	66	980011	202	980424	218
976125	208	978196	66	980012	202	980464	225
976154	99	978266	52	980013	202	980479	165
976162	99	978267	52	980014	202	980521	134
976163	99	978435	225	980015	202	980525	169
976164	99	978447	46	980016	202	980547	51
976170	99	978869	215	980017	202	980548	51
976239	101	978939	64	980019	202	980549	51
976241	101	978940	64	980020	202	980550	51
976563	46	978951	64	980021	202	980551	51
976572	221	978954	64	980022	202	980563	53
976573	221	978956	64	980023	202	980583	184
976574	221	978992	211	980025	202	980593	161
976576	221	978993	211	980026	202	980723	132
976587	213	979013	122	980028	202	980765	110
976602	100	979014	122	980029	202	980799	53
976778	76	979015	122	980030	202	980868	109
976780	189	979020	134	980047	58	980881	226
976943	165	979021	134	980058	51	980931	61
976944	165	979022	133	980060	51	980999	57
976945	165	979022	134	980062	51	981000	57
976963	61	979030	208	980064	51	981040	127
977107	49	979130	160	980066	51	981051	106
977166	99	979132	160	980070	51	981064	178
977172	99	979133	160	980071	51	981155	195
977173	189	979140	67	980100	63	981307	109
977180	65	979151	160	980111	50	981369	48
977181	65	979230	121	980121	64	981373	198
977275	47	979231	121	980127	221	981377	51
977276	163	979232	165	980128	221	981420	165
977282	88	979659	47	980129	221	981433	59
977288	170	979863	195	980130	221	981488	206
977292	62	979872	62	980131	221	981521	126
977297	109	979878	206	980132	221	981522	54
977298	109	979885	174	980133	221	981523	68
977299	109	979886	174	980134	221	981542	106
977511	109	979924	48	980135	221	981554	51
977519	86	979930	59	980136	221	981570	211
977523	56	979934	46	980137	221	981580	207
977581	109	979935	46	980138	221	981586	138

Art. nr. Part No.	sida page	Art. nr. Part No.	sida page	Art. nr. Part No.	sida page
981625 .....	196	1588851 .....	108	9813495 .....	225
981718 .....	195	1590066 .....	115	9813496 .....	225
981732 .....	106	1590925 .....	115	9988477 .....	227
981744 .....	87	1590926 .....	115	9988478 .....	227
981752 .....	46	1590927 .....	115	14212058 .....	221
981772 .....	92	1590928 .....	115	20442786 .....	116
981791 .....	46	1590929 .....	115	20442787 .....	116
981917 .....	161	1590930 .....	115	20442788 .....	116
981947 .....	126	1590931 .....	115	20442789 .....	116
981948 .....	126	<del>1590932</del> .....	115	20442790 .....	116
981968 .....	177	1590933 .....	115	20442792 .....	115
982047 .....	62	1590934 .....	115	20442793 .....	115
982051 .....	59	1590935 .....	115	20442794 .....	115
982135 .....	85	<del>1590937</del> .....	115	20442795 .....	115
982143 .....	56	<del>1590938</del> .....	116	20442796 .....	115
982207 .....	52	<del>1590939</del> .....	116	70306917 .....	207
982210 .....	58	<del>1590940</del> .....	116	70312532 .....	226
982264 .....	65	<del>1590941</del> .....	116		
982270 .....	158	<del>1590942</del> .....	116		
982288 .....	46	1590944 .....	115		
982300 .....	46	1590945 .....	115		
982375 .....	47	<del>1590946</del> .....	115		
982397 .....	78	<del>1590956</del> .....	115		
982476 .....	174	1591028 .....	107		
982506 .....	85	1591500 .....	167		
983472 .....	226	1594095 .....	166		
983414 .....	115	1594220 .....	115		
983417 .....	115	1607339 .....	177		
983475 .....	51	1608741 .....	85		
983478 .....	190	1609322 .....	56		
983828 .....	48	1609621 .....	115		
1075024 .....	218	1610218 .....	170		
1075025 .....	218	1610371 .....	115		
1075138 .....	215	1610554 .....	166		
1075139 .....	215	1619984 .....	88		
1078040 .....	115	<del>1626895</del> .....	115		
1082353 .....	56	<del>1628108</del> .....	115		
1193941 .....	218	1628337 .....	115		
1357769 .....	110	<del>1628490</del> .....	115		
1545431 .....	215	1629404 .....	115		
1545432 .....	215	1669989 .....	102		
1545433 .....	215	1672273 .....	51		
1568792 .....	115	1678611 .....	115		
1577510 .....	123	3173006 .....	176		
1580432 .....	212	3177018 .....	75		
1581381 .....	166	3178341 .....	51		
1582618 .....	153	<del>3199053</del> .....	115		
1584577 .....	212	6781560 .....	62		
1585094 .....	115	6853994 .....	169		
1585095 .....	115	6853995 .....	169		
<del>1585096</del> .....	115	6853996 .....	169		
1585205 .....	114	6876447 .....	83		
1585260 .....	114	8150240 .....	176		
1585983 .....	176	8150241 .....	176		
1585984 .....	176	8150242 .....	176		
1585985 .....	176	8150243 .....	176		
1586388 .....	166	8151419 .....	167		
1587114 .....	114	8152783 .....	176		
1587574 .....	166	8155811 .....	221		

Tilllägg sedan senast tryckta katalog 2002.03 är blåmarkerat/  
Addition made since last paper catalogue 2002.03 are in  
blue.